



Legislative Report on Developmental Education for the High School Class of 2016



COLORADO
Department of
Higher Education

Daniel Baer
Executive Director

1600 Broadway, Suite 2200
Denver, CO 80202

This report was prepared by the Colorado Department of Higher Education (DHE) pursuant to 23-1-113.3 C.R.S.

For more information, please contact:
Michael Vente, Director of Research, at
michael.vente@dhe.state.co.us

Table of Contents

Legislative Report on Developmental Education for the High School Class of 2016	1
Overview	3
Highlights	4
Report Summary	5
Statewide Rates for the High School Class of 2016	6
<i>Figure 2: Progression Track of the 2016 High School Graduating Cohort</i>	<i>7</i>
Assessment and Enrollment of Developmental Education Students	7
Developmental Education Rates by Public Institution of Higher Education in Colorado	7
<i>Table 1: Developmental Education Rates for the Colorado High School Class of 2016 by Public Institution</i>	<i>8</i>
Profile of the Developmental Education Student	9
Demographics of the 2016 High School Graduates Assigned to Developmental Education	9
<i>Figure 3: Gender Breakdown of Developmental Education Population for the Colorado High School Class of 2016 (Statewide)</i>	<i>9</i>
<i>Figure 4a: Developmental Education Rates by Race/Ethnicity for the Colorado High School Class of 2016 (Two-Year Institutions)</i>	<i>10</i>
<i>Figure 4b: Developmental Education Rates by Race/Ethnicity for the Colorado High School Class of 2016 (Four-Year Institutions)</i>	<i>11</i>
<i>Figure 5: Developmental Education Rates by FRL Participation, ELL Status and Special Education Participation for the Colorado High School Class of 2016</i>	<i>11</i>
Developmental Education Rates by Subject	12
<i>Figure 6: Developmental Education by Subject</i>	<i>12</i>
Developmental Education Course Completion and Costs	13
Developmental Education Summary by End-of-Term Completion	13
<i>Figure 7: 2016 Pass Rate for Developmental Education Courses</i>	<i>13</i>
Developmental Education Credit-Hour Costs	15
<i>Figure 8: Estimated Developmental Education Cost for FY 2016-2017 and FY2015-2016</i>	<i>15</i>
First-Year Retention Rates of Developmental Education Students	16
<i>Figure 9: Developmental Education Placement and One-Year Retention, Two-Year Institutions and Four-Year Institutions for the Colorado High School Class of 2016</i>	<i>16</i>
Developmental Education by School District and High School	17
Reforming the System of Developmental Education	18
Appendix: Additional Tables	20
<i>Table 2: Developmental Education Rates by Colorado Public Institution of Higher Education</i>	<i>21</i>
<i>Table 3: Developmental Education by Race/Ethnicity for the Colorado High School Class of 2016</i>	<i>22</i>
<i>Table 4: Developmental Education by Gender for the Colorado High School Class of 2016</i>	<i>23</i>
<i>Table 5: Developmental Education and One-Year Retention</i>	<i>24</i>
<i>Table 6: FY 2016-17 Developmental Education Course Summary by End of Term Completion</i>	<i>25</i>
<i>Table 7: FY 2016-2017 Developmental Education Course Summary by Subject and End of Term Completion</i>	<i>26</i>
<i>Table 8: Estimated Cost of Developmental Education Course Work at Public Two and Four Year Institutions (Fall 2016 & Spring 2017)</i>	<i>27</i>
<i>Table 9: Developmental education historical rates by district and high school</i>	<i>28</i>
<i>Table 10: Developmental education type by district and high school for the High School Class of 2016</i>	<i>45</i>
<i>Table 11: Developmental education historical rates by district</i>	<i>57</i>
<i>Table 12: Developmental education type by district for the High School Class of 2016</i>	<i>64</i>
<i>Report Methodology</i>	<i>69</i>

Overview

This report provides data on the effects of developmental education* on students at Colorado's public higher education institutions and aims to inform the ongoing dialogue regarding preparation for college. Specifically, it documents the data gathered by the Colorado Department of Higher Education (DHE) on students from the Colorado High School Class of 2016 who participated in development education during the 2016-2017 Academic Year (Summer and Fall 2016 and Spring 2017).

The report is submitted to the Education Committees of the Senate and House of Representatives, the Joint Budget Committee (JBC), the Colorado Department of Education (CDE), and each Colorado public school district superintendent.

As defined in C.R.S. 23-1-113.3, the Colorado Commission on Higher Education is responsible with regard to developmental education in the following areas:

- adopt and implement a remedial policy;
- develop funding policies for remediation appropriate to institutional roles and missions;
- design a reporting system that provides the General Assembly with information on the number, type and costs of remediation;
- establish comparability of placement or assessment tests; and
- ensure each student identified as needing remediation is provided with written notification regarding cost and availability of remedial courses.

*Developmental education is used throughout this report and includes assessment of a need for remediation, participation in traditional remedial education courses, and participation in co-requisite remediation (Supplemental Academic Instruction).

Highlights

1. Overall, the percentage of the 2016 Colorado high school graduates placed into developmental education in at least one subject was 35.3 percent, a slight decrease compared to the previous year of 36.1 percent.
2. The percentage of female college students placed into developmental education was 37.2 percent. The percentage of male college students placed into developmental education was 33.3 percent.
3. At two-year institutions, 76.4 percent of African American students were placed into developmental education (a slight decrease compared to last year). At four-year institutions, 52.1 percent of African American students were placed into developmental education (a slight increase compared to last year).
4. At two-year institutions, 65.1 percent of Hispanic students were placed into developmental education (a more than 6 percent decrease compared to last year). At four-year institutions, 39.2 percent of Hispanic students were placed into developmental education (a slight increase compared to last year).
5. Of Free and Reduced Lunch (FRL) participants, 52.9 percent were placed into developmental education, which represents a slight decrease compared to last year (53.6 percent). Of non-FRL students, 29.3 percent were placed into developmental education (30.6 percent last year).
6. When examining developmental education by subject, students almost equally required support in Math and English.
7. For the fourth year, students placed into developmental education had higher first year retention rates than non-developmental education students at community colleges.
8. At the four-year level, the retention rate for students not placed into developmental education was 78.9 percent, compared to 63.5 percent for those placed into developmental education.
9. Of all developmental courses taken, 62.9 percent were completed successfully.
10. The estimated cost to the state and estimated tuition cost to all college students enrolled in developmental education courses is approximately \$33.2 million in FY 2016-17. This is a slight increase compared to last year due to an increase in developmental education courses.

Report Summary

The Colorado Commission on Higher Education has set a statewide goal of erasing the equity gap and increasing the number of Coloradans who hold a postsecondary credential to 66 percent.¹ There is an economic imperative to reach this goal since by 2020 a projected 74 percent of jobs will require some type of education beyond high school.² More Colorado students must complete some type of post high school credential.

Additionally, developmental education can no longer be allowed to stand as a barrier to student progression along the education-to-workforce pipeline. Research by Complete College America shows that 16 percent of students in remedial Math and 17 percent of students in remedial English at Colorado community colleges complete the associated introductory (gateway) course in two years.³ As outlined in this report, students placed into developmental education have lower retention rates compared to non-developmental education students. Research conducted by the Colorado Community College System shows that only 8 percent of students who took a traditional remedial Math course completed their degree within six years.⁴ Collectively, these data point to a need for stronger academic preparation to ensure Colorado's students enter a postsecondary institution college-ready.

This report summarizes the current developmental education landscape for the Colorado High School Class of 2016, including their enrollment rates and outcomes in developmental education courses and the student and state costs of providing developmental education courses. The report also summarizes reforms to Colorado's traditional developmental education system as well as a number of initiatives across the state targeted at reducing students' need for developmental education courses and decreasing the amount of time they spend taking these classes.

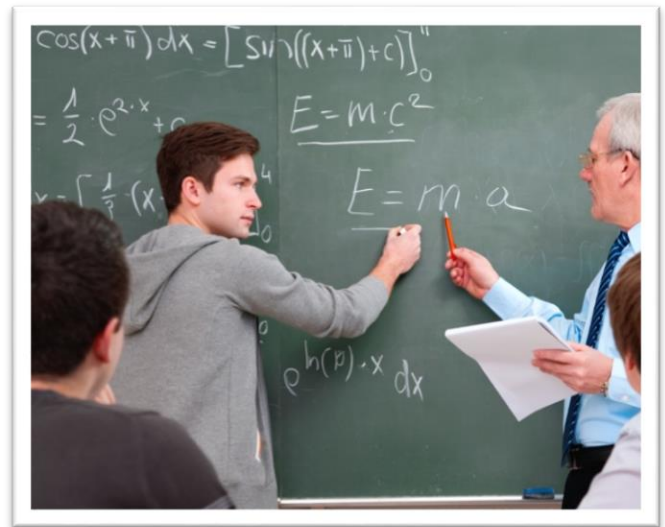

¹ Colorado Commission on Higher Education (2018). Colorado Rises: Advancing Education and Talent Development. Retrieved from: <http://masterplan.highered.colorado.gov/>

² Carnevale, A. P., Smith, N. and Strohl, J. (2013). Recovery: Job growth and education requirements through 2020. Washington, D.C.: Center on Education and the Workforce, Georgetown University. Retrieved from: <http://cew.georgetown.edu/recovery2020/>

³ Complete College America (2017). Corequisite Remediation: Spanning the Completion Divide. Retrieved from: <http://completecollege.org/spanningthedivide/#home>

⁴ Nawrocki, K. K., Baker, E. D., & Corash, K. (2009). Success of remedial math students in the Colorado Community College System: A longitudinal study. 10. Retrieved from: <https://www.cccs.edu/wp-content/uploads/2013/09/Success-of-Remedial-Math-Students.pdf>

Statewide Rates for the High School Class of 2016

Colorado's developmental education rates are comparable with the nation, historically hovering below 40 percent. For the Colorado High School Class of 2016, the developmental education rate is 35.3 percent compared to last year's rate of 36.1 percent, a decrease of less than 1 percentage point (0.8 percent).

Of students who enrolled in a two-year college, 56.3 percent were placed into developmental education, a decrease from the previous year of 62.9 percent. This rate includes community colleges, local district colleges and two-year students at dual-mission colleges (Adams State University and Colorado Mesa University). The comparable rate for students who enrolled in a four-year institution was 23.1 percent, a slight increase from last year's rate of 21.5 percent.

Figure 1: Longitudinal Trends in Developmental Education

Developmental education rates over the past four years

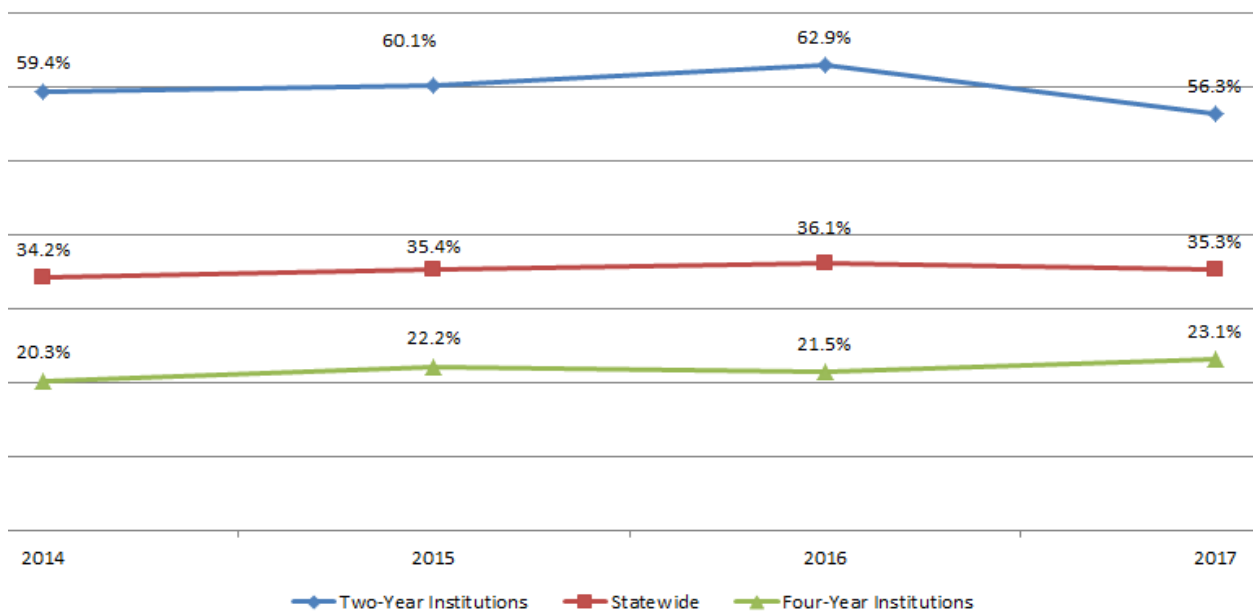
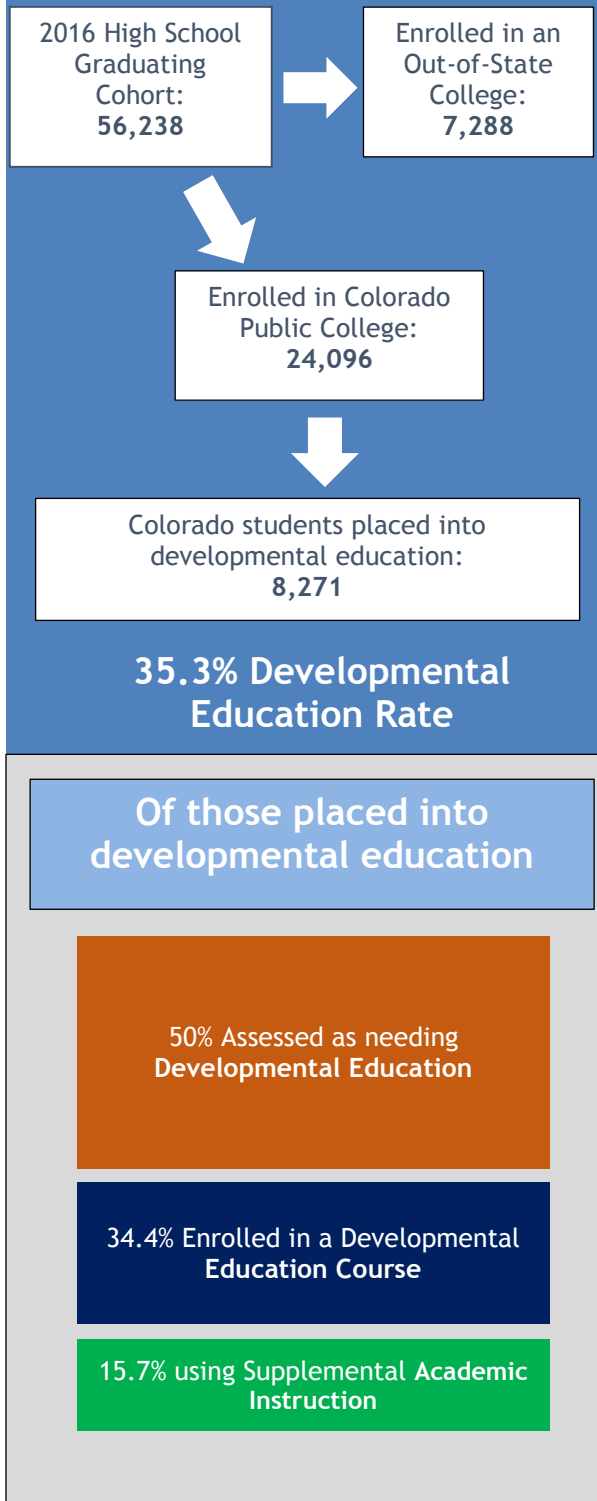

Figure 1 displays developmental education rates from the past four academic years statewide and by educational sector. This year saw a slight decrease in students being placed into developmental education. This includes traditional remedial courses as well as Supplemental Academic Instruction (SAI), or co-requisite remediation. While the percentage of students needing developmental education decreased, the raw counts of students assessed as needing developmental education increased compared to last year (8,271 this year compared to 7,838 last year) due to increases in the number of high school graduates and students pursuing postsecondary education after high school.

Figure 2: Progression Track of the 2016 High School Graduating Cohort



Assessment and Enrollment of Developmental Education Students

In 2016, 56,238 students graduated from a Colorado high school. Of those high school graduates, 55.8 percent enrolled into a postsecondary institution.⁵ The majority, or about 77 percent of the college enrollees, remained in state, while about 23 percent of Colorado high school graduates enrolled in an out-of-state college. Of those high school graduates who matriculated to a Colorado public college, 35.3 percent (8,271 students) were placed into developmental education of any type (English, Math, or both). Of those needing developmental education, 50 percent were assessed as needing developmental education, 34.4 percent enrolled in a developmental education course and 15.7 percent participated in co-requisite remediation, also called Supplemental Academic Instruction (SAI).

Developmental Education Rates by Public Institution of Higher Education in Colorado

The majority of community colleges experienced a decrease in the number of students placed into developmental education compared to the prior academic year. The developmental education rate for Colorado community colleges was 56.3 percent, a decrease from last year's 61.3 percent. The range of rates included a low of 34.7 percent at Morgan Community College to a high of 72 percent at the Community College of Denver (CCD). The high rate at CCD could be a reflection of the unique role the college plays as the only two-year institution on the Auraria Campus as well as their use of co-requisite support for college level course.

The local district colleges had a combined developmental education rate for 2016 Colorado high school graduates of 59.7 percent, while the two-year students enrolled at Colorado dual-mission colleges showed a combined rate of 84.6 percent. Among four-year institutions, Adams State University had the highest percent of four-year students placed into developmental education at 59.2 percent, an increase from last year. The University of Colorado Boulder and the Colorado School of Mines had no enrolled Colorado high school graduates needing developmental education (See Table 1).

⁵Colorado Department of Higher Education (2018). Legislative Report on the Postsecondary Progress and Success of High School Graduates. Retrieved from: https://highered.colorado.gov/Publications/Reports/Legislative/PostSecondary/2018_Postsecondary_Progress_rel20180302.pdf

Table 1: Developmental Education Rates for the Colorado High School Class of 2016 by Public Institution

Table 1: Developmental Education Rates for the High School Class of 2016 by Public Institution			
INSTITUTION NAME	COHORT	DEV ED	PERCENT DEV ED
Arapahoe Community College	736	330	44.8%
Colorado Northwestern Community College	97	57	58.8%
Community College of Aurora	527	269	51.0%
Community College of Denver	1,009	726	72.0%
Front Range Community College	1,446	670	46.3%
Lamar Community College	160	109	68.1%
Morgan Community College	170	59	34.7%
Northeastern Junior College	268	147	54.9%
Otero Junior College	203	132	65.0%
Pikes Peak Community College	1,287	736	57.2%
Pueblo Community College	400	202	50.5%
Red Rocks Community College	605	291	48.1%
Trinidad State Junior College	151	82	54.3%
CC SubTotal	7,059	3,810	54.0%
Aims Community College	693	476	68.7%
Colorado Mountain College	400	176	44.0%
Local District Colleges	1,093	652	59.7%
Adams State University - 2yr. students only	54	52	96.3%
Western Colorado Community College at Colorado Mesa University	406	337	83.0%
Dual Mission Colleges - 2yr. Students only	460	389	84.6%
GRAND TOTAL FOR TWO YEAR INSTITUTIONS	8,612	4,851	56.3%
Adams State University - 4 yr. students only	240	142	59.2%
Colorado Mesa University- 4 yr. students only	896	276	30.8%
Colorado School of Mines	455	0	0.0%
Colorado State University	3,034	279	9.2%
Colorado State University - Pueblo	605	345	57.0%
Fort Lewis College	326	101	31.0%
Metro State University of Denver	1,562	866	55.4%
University of Colorado Boulder	3,041	0	0.0%
University of Colorado Colorado Springs	1,497	519	34.7%
University of Colorado Denver	1,155	164	14.2%
University of Northern Colorado	1,676	575	34.3%
Western State Colorado University	305	153	50.2%
GRAND TOTAL FOR FOUR YEAR INSTITUTIONS	14,792	3,420	23.1%
COMBINATION 2 AND 4 YEAR UNIVERSITIES			
Total - Adams State University	287	188	65.5%
Total - Colorado Mesa University	1,280	603	47.1%
Total - Dual Mission Colleges	1,567	791	50.5%
Grand Total	23,404	8,271	35.3%

Profile of the Developmental Education Student

Demographics of the 2016 High School Graduates Assigned to Developmental Education

Consistent with recent trends, a higher proportion of females were placed into developmental education. When examining the total population of students who were assessed as needing developmental education, 56.3 percent were females compared to 43.6 percent male (see Figure 3). These rates are consistent with enrollment rates that have steadily shown a slight majority of female students matriculating compared to males.

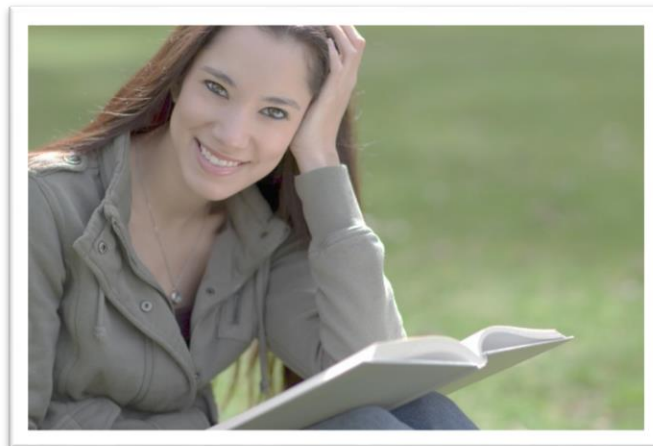

When examining developmental education by gender, 37.2 percent of females who graduated high school in 2016 and went to college were placed into developmental education upon entrance to college compared to 33.3 percent of males (see Figure 3). For students who attended two-year institutions, 56 percent of females and 54.5 percent of males were placed into developmental education, compared to 27.9 percent of females and 22.8 percent of males who were enrolled at a four-year institution (see Table 4 [appendix]).

Figure 3: Gender Breakdown of Developmental Education Population for the Colorado High School Class of 2016 (Statewide)

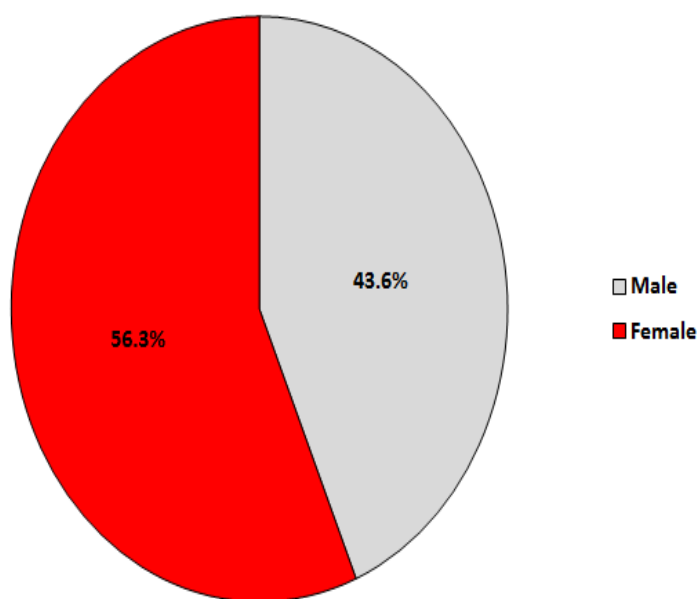

Gender percentage of total

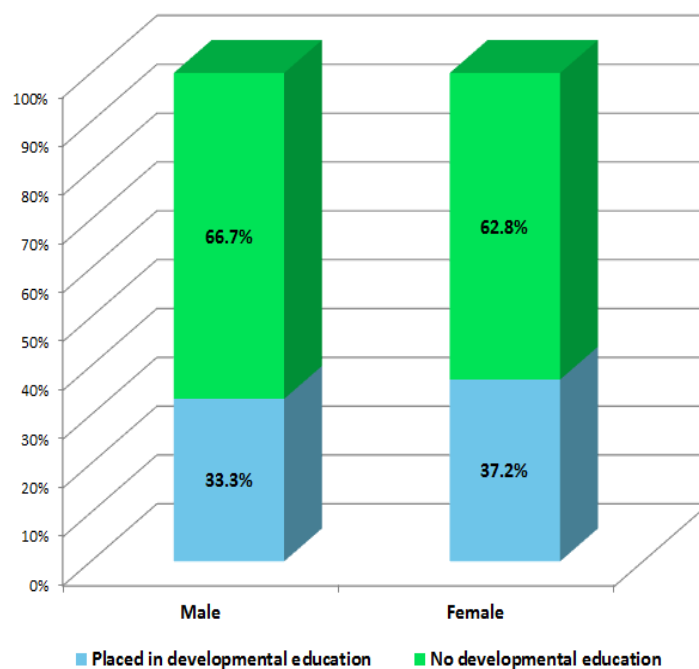

Developmental education participation by gender

As Colorado’s population becomes increasingly diverse we must not only focus on how we help to ensure that more students are college-ready but also consider the impact of our developmental education strategies on equity gaps.

When examining developmental needs by race/ethnicity, minority students are more likely to be placed into developmental education compared to White, non-Hispanic students. See Figures 4a and 4b and Table 3 [appendix]. Among students from minority populations, African American high school graduates had the highest developmental education placement rate. At two-year institutions, 76.4 percent of African American students were placed into developmental education (a slight decrease compared to last year). At four-year institutions, 52.1 percent of African American students were placed into developmental education (a slight increase compared to last year).

At two-year institutions, 65.1 percent of Hispanic students were placed into developmental education (an over 6 percent decrease compared to last year). At four-year institutions, 39.2 percent of Hispanic students were placed into developmental education (a slight increase compared to last year).

Significant action to support the needs of specific student populations is needed to erase the equity gap, as being college-ready is an important momentum point toward credential completion and statewide attainment. As our diverse population grows, best practices and success measures should be examined and potential expansion of those practices across Colorado explored.

Figure 4a: Developmental Education Rates by Race/Ethnicity for the Colorado High School Class of 2016 (Two-Year Institutions)

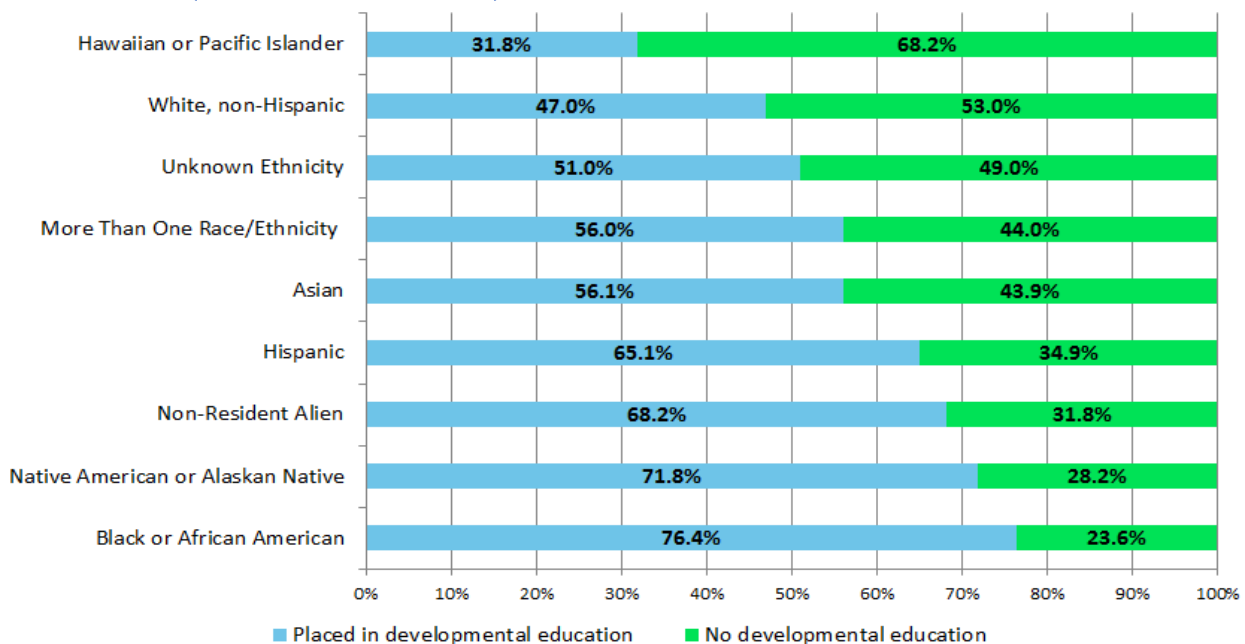
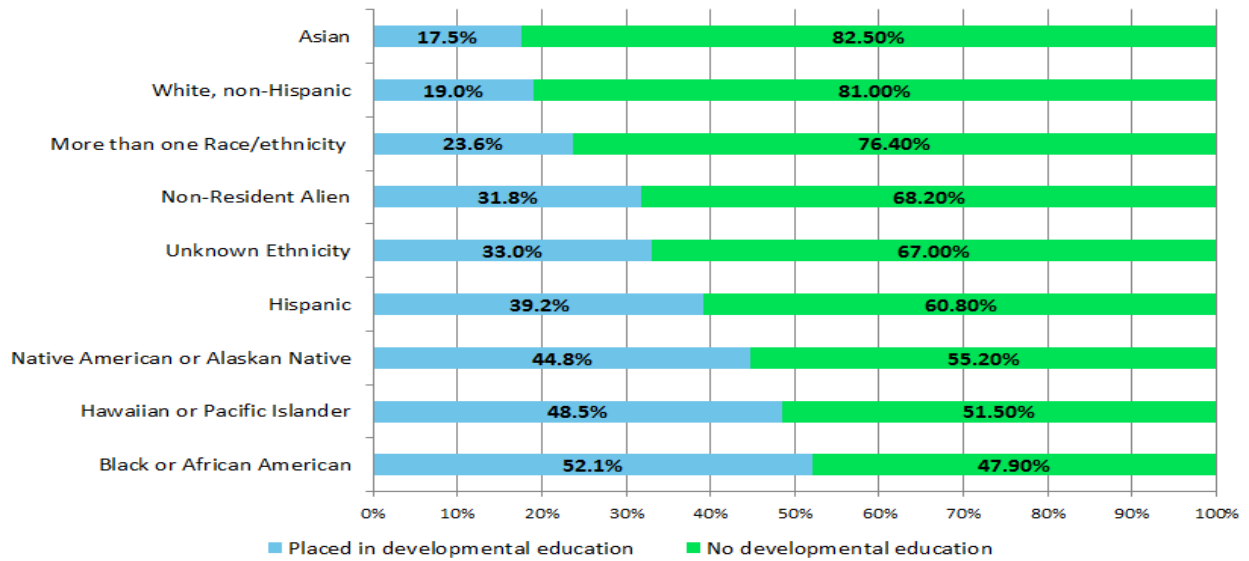

Figure 4b: Developmental Education Rates by Race/Ethnicity for the Colorado High School Class of 2016 (Four-Year Institutions)



When examining developmental education needs by free and reduced lunch (FRL) participation, students who had greater financial needs and participated in FRL were more likely to be in developmental education than their peers who were not FRL participants. Specifically, 52.9 percent of FRL students were placed in developmental education compared to 29.3 percent of non-FRL students.

English Language Learner (ELL) participants were also more likely to be placed in developmental education than non-ELL high school graduates. Approximately, 75 percent of ELL students were placed in developmental education compared 33.5 percent of non-ELL students. Special Education participation in high school is also associated with a greater need for developmental education. For those students who participated in Special Education in high school, 68 percent were placed in developmental education compared to 33.7 percent of traditional education students.

Figure 5: Developmental Education Rates by FRL Participation, ELL Status and Special Education Participation for the Colorado High School Class of 2016

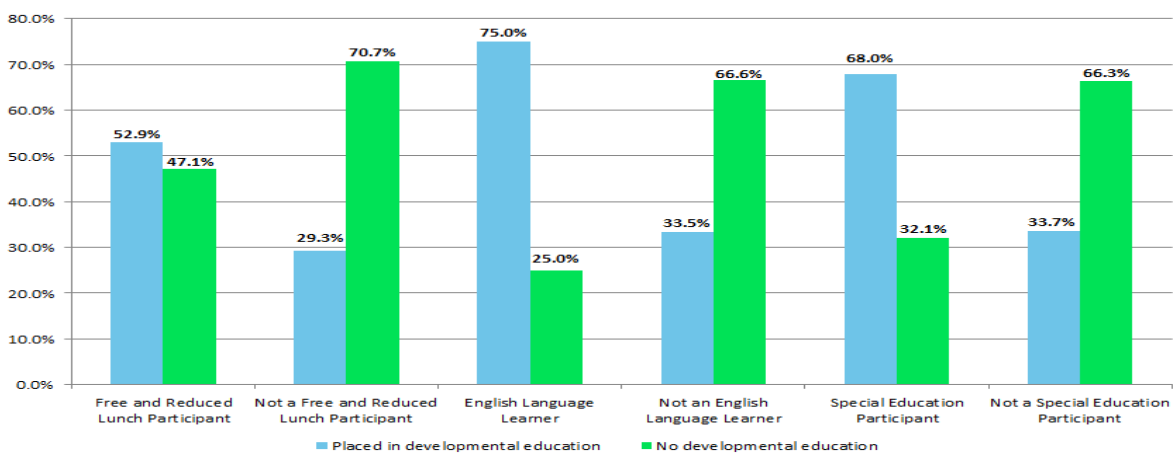

Developmental Education Rates by Subject

Placement in developmental education shows 45.3 percent of 2016 high school graduates needing developmental education in Math and 54.7 percent needing developmental education in English (see Figure 6).

Since 2013, in response to these bleak outcomes, the Colorado Community College System (CCCS) has successfully implemented developmental education redesign. The redesign involved a data-informed, evidence-based approach that reduced the costs, credits required and time-to-complete associated with Colorado's developmental education programs. The goal was to provide students with a curriculum that would be driven by what students needed to learn to be successful in gateway college courses.⁶ Crucially, evidence suggests that students in redesigned developmental education courses are performing equally and sometimes better than students in non-redesigned developmental education courses. Additionally, the students are completing developmental education in a shortened time period, which decreases their time spent to earn a credential.

Figure 6: Developmental Education by Subject

2016 High School Graduates Needing a Developmental Education

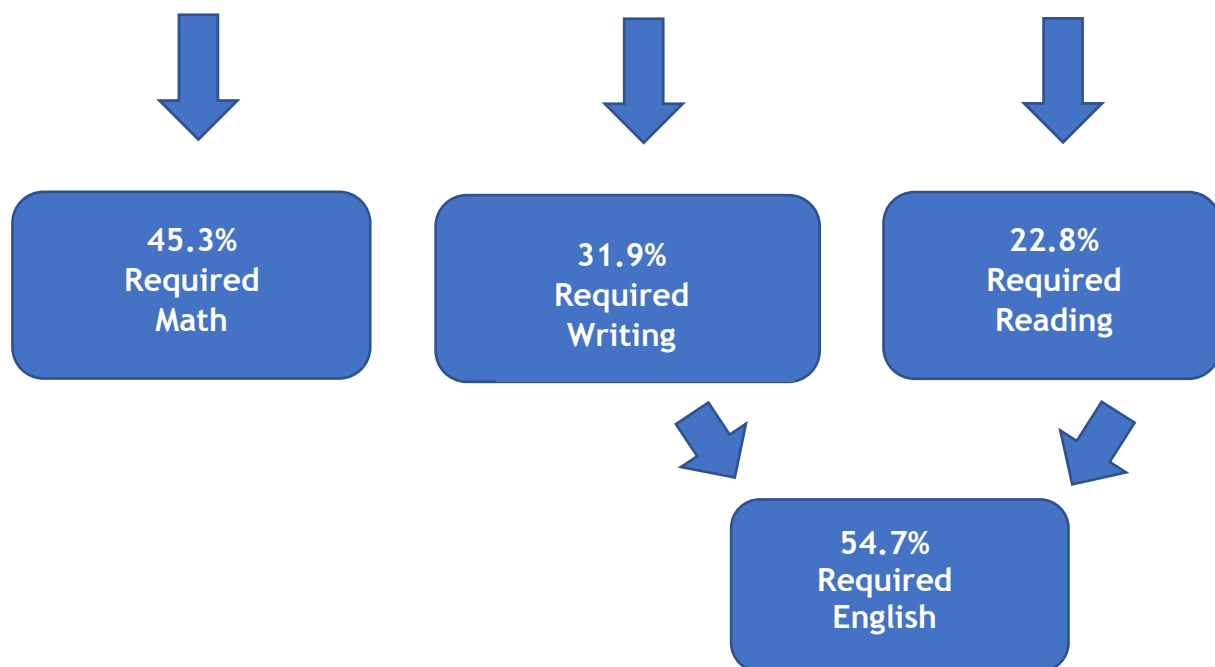

⁶ Colorado Community College System. The Redesign of Colorado Community College Developmental Education. Retrieved from:

<https://www.cccs.edu/wp-content/uploads/2014/09/CCCS-Developmental-Ed-Redesign-Brochure-8-2013.pdf>

Developmental Education Course Completion and Costs

Developmental Education Summary by End-of-Term Completion

Figure 7 and Tables 6 and 7 (Appendix) show developmental education courses attempted and total credit hours passed, failed, withdrew or incomplete. This includes the Colorado high school graduates for 2016 and all other students taking developmental education courses during 2016-2017. At all institutions, students enrolled in 31,963 developmental education courses. Of those, students passed 20,117 (62.9 percent, nearly identical to last year's rate), and failed, withdrew, took as incomplete or audited 11,846 (37 percent). The number of courses continues to drop while the rate for passage and failure remain similar. Figure 9 displays pass rates by subject. Please note these percentages are only based upon passed and failed and therefore don't include withdrawn courses. The pass rates for Writing (68.1 percent) and Reading (84.6 percent) are higher than the pass rates for Math (61.9 percent). The overwhelming majority (79.4 percent) of developmental education courses are in Math, far outpacing Reading and Writing.

Figure 7: 2016 Pass Rate for Developmental Education Courses

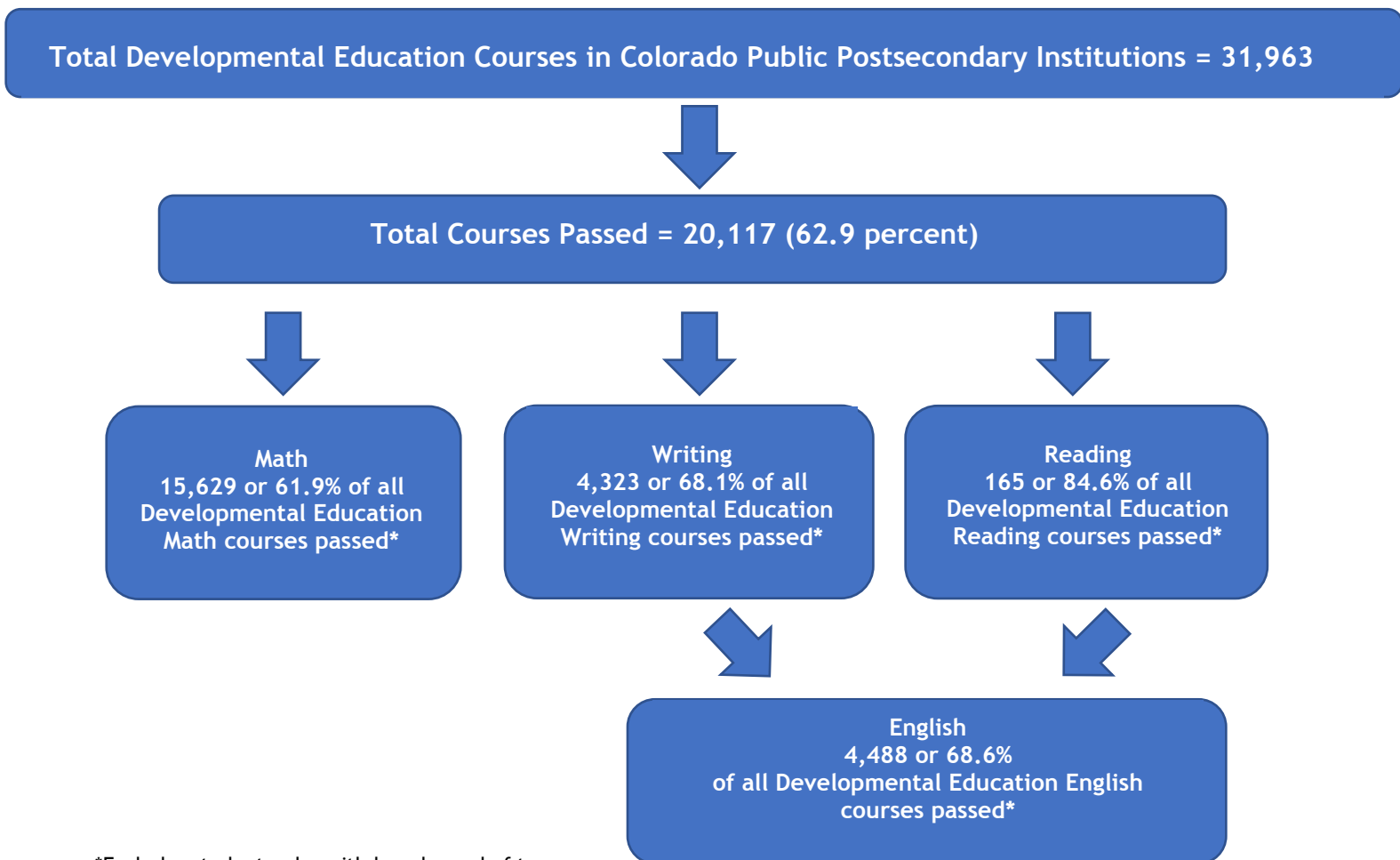

*Excludes students who withdrew by end of term

For the past three years, Supplemental Academic Instruction (SAI) has been available to students instead of traditional remedial courses. These SAI courses offer co-requisite instruction in Math or English for students with limited academic deficiencies who are placed into college-level coursework that is approved for statewide transfer (i.e., gtPathways).



Research conducted by the Colorado Community College System (CCCS) and Metropolitan State University of Denver (MSU Denver) shows positive outcomes for students enrolled in SAI. CCCS research shows that students enrolled in co-requisite or SAI courses in both English and Math show much higher success rates in college-level courses after a year than students who are in stand-alone developmental education courses.⁷ Additionally, developmental education students appear to have a better chance

of being successful in a college course if they take the developmental course. At MSU Denver, approximately 75 percent of students attending SAI will pass their course with a C or better.⁸

Recent research conducted at CCD shows that the number of students completing the next gateway course has quadrupled after the implementations of developmental education reforms including the use of SAI. With the implementation of SAI, 54 percent of students enrolled in the college-level course with SAI complete the course compared to a 34 percent completion rate for students taking the college-level course without SAI⁹.

⁷ CCCS (2015). Developmental Education and Supplemental Academic Instruction Report, Academic Year 2014-2015

⁸ Internal data provided to DHE from MSU Denver

⁹ The Boston Consulting Group (2018). Community College of Denver Case Study.

Developmental Education Credit-Hour Costs

The estimated total cost for instruction associated with developmental education enrollments is \$33.2 million. This total is comprised of an estimated state cost of \$12.8 million and an estimated student cost of \$20.4 million. Table 8 (Appendix) and Figure 8 show the estimated state cost for Fall 2016 and Spring 2017. Consistent with last year's estimated figures, students carry a high portion of the responsibility to cover the cost for developmental education courses.

The FY 2016-2017 developmental education cost is 12 percent higher compared to last year's estimated cost of \$29.6 million. However, the total cost for developmental education has seen a downward trend over the past four years. Two-year and four-year institutions that are authorized to offer developmental education reported that 31,963 developmental education courses were taken in Fall 2016 and Spring 2017, an increase from last year's figure of 27,680.

The estimated cost for developmental education is calculated by utilizing actual year data provided on total educational and general expenditures and revenue at the public institutions of higher education. Total revenues for educational and general expenditures are comprised of a combination of sources but the primary sources are tuition and state funding (General Fund or College Opportunity Fund dollars). This amount is divided by the total number of credit hours provided by the colleges to students over the same fiscal year to generate an average cost per credit hour. This average credit-hour cost per credit hour is then applied to the number of developmental education credit hours, producing an estimated average cost for total developmental education, which is then further divided into student share and state share. The costs in Figure 8 do not include cash-funded courses or developmental education coursework taken during the summer.

Figure 8: Estimated Developmental Education Cost for FY 2016-2017 and FY2015-2016

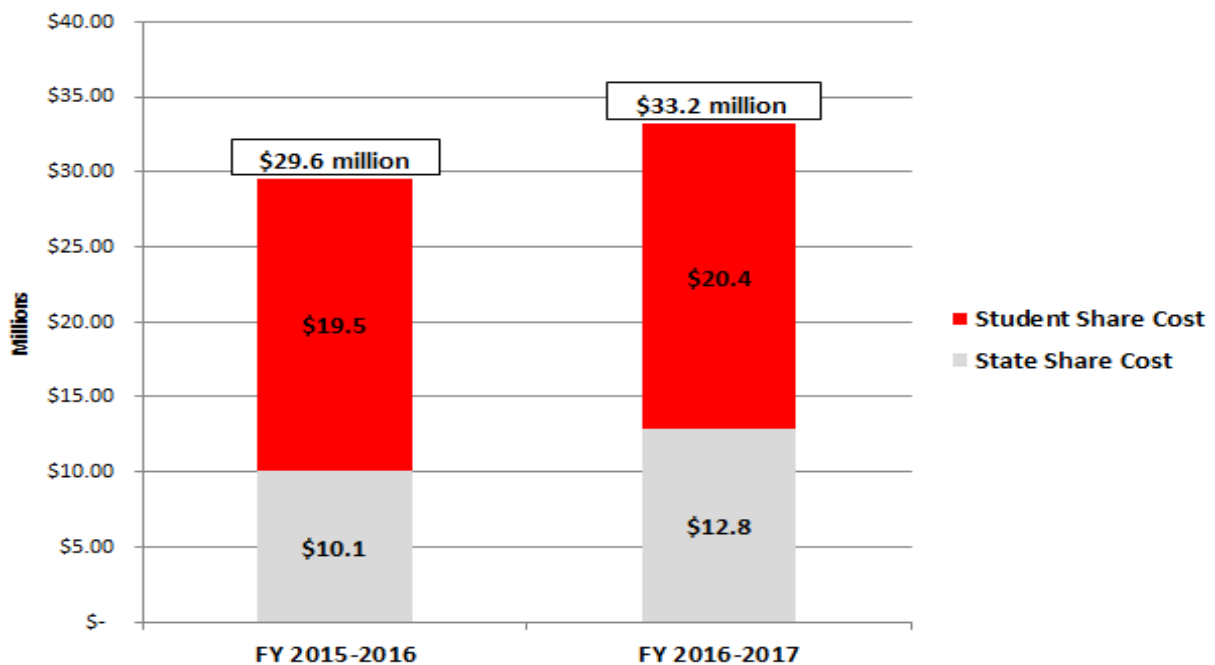

First-Year Retention Rates of Developmental Education Students

This section examines the retention rates of students placed into developmental education by institution. First-year retention is an important momentum point on the way to earning a college credential. The measurement of success focuses on the number of students who move through the developmental education sequence into credit-bearing courses, into their second year of college and onto graduation. Table 5 (Appendix) and Figure 9 compare overall retention rates of students assigned to and not assigned to developmental education by type of institution. Looking at all Colorado students, those who required developmental education were less likely to be retained into their second year of college. However, this trend did not apply to students at two-year institutions in Colorado. At Colorado public community colleges, 56.7 percent of students who needed developmental education enrolled in their second year of college compared to 51.5 percent of two-year students who arrived on campus without developmental education needs. At four-year institutions, the difference between one-year retention rates and developmental education placement was more pronounced. The retention rate for four-year students not assigned to developmental education coursework was 78.9 percent compared to 63.5 percent for those assigned to developmental education coursework, an approximately 15 percentage point difference in retention.

Figure 9: Developmental Education Placement and One-Year Retention, Two-Year Institutions and Four-Year Institutions for the Colorado High School Class of 2016

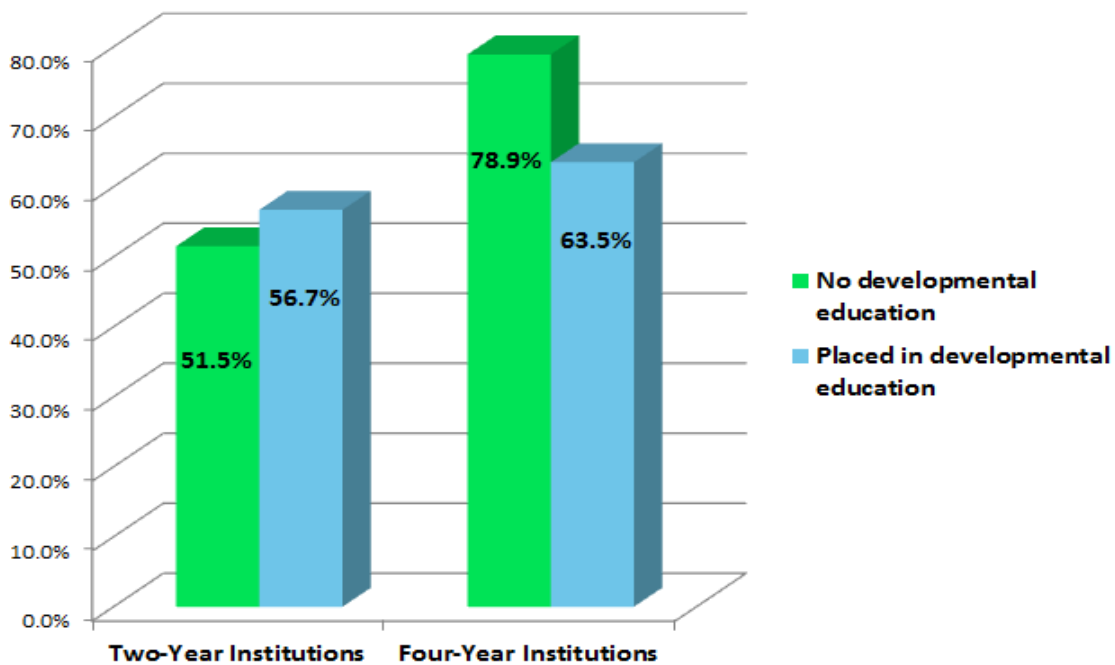

Developmental Education by School District and High School

Table 9 (appendix) shows data on the number of students assigned to developmental education by high school. Table 11 (appendix) shows data on the number of students assigned to developmental education by school district. For confidentiality purposes, data from high schools with 16 or less graduates enrolled are not displayed, though these students are included in the overall developmental education rate. Tables 10 and 12 (Appendix) disaggregate the most current year of data by high school and district.

Developmental education rates by high school with 17 or more graduates range from a low of 5 percent at The Vanguard School in Colorado Springs to a high of 94.4 percent at Jefferson High School in Greeley. For the Colorado High School Class of 2016, 26.2 percent of high schools have a developmental education rate of 25 percent or lower (25 percent last year). For the same high school class, 42.6 percent of high schools have a developmental education rate between 26 percent and 50 percent (39 percent last year). High schools with a developmental education rate above 50 percent decreased this year from 35 percent in 2015-2016 to 30.7 percent in 2016-2017.

Reforming the System of Developmental Education

National research indicates too many students are unnecessarily placed into developmental education, thus delaying their graduation, raising their debt and challenging their persistence. The Colorado Commission on Higher Education master plan, *Colorado Rises: Advancing Education and Talent Development*¹⁰ challenges the state's system of higher education to improve the effectiveness of placement in developmental education and reforms to it thereby increasing student persistence, decreasing time-to-completion and erasing educational attainment gaps.

The Colorado educational system is fully invested in graduating high school students who are college-ready and do not require developmental education. This shared goal is necessary for Colorado to meet our statewide attainment, credential completion and equity goals in order to meet the needs of our workforce. This section highlights the current remediation reform work occurring across the state and discusses future alignment and next steps.

To improve student success in developmental education, institutions of higher education have developed and/or redesigned the ways they offer and structure developmental education. In December 2014 the Commission enacted a policy to allow institutions to adopt the co-requisite developmental education model, known as Supplemental Academic Instruction (SAI). This reform signaled a paradigm shift in the way institutions approach placement and developmental education. Under Colorado's SAI program, students who test into remediation enroll directly into college-level coursework and receive supplemental academic support in a variety of ways, including but not limited to required labs, support courses, workshops and tutoring. Also, institutions are required to ensure that developmental education students who place into SAI or non-college level developmental education complete the sequent, college-level English and Math course(s) required of their programs within the students' first 30 semester credit hours.

Additionally, since October 2014 a faculty-led Math Pathways Task Force¹¹ has been coordinating with advisors and other faculty members on their campuses to help ensure students do not take unnecessary developmental Math courses. A primary concern driving the task force's work is that college freshmen and dually enrolled high school students are often advised into college algebra by default (which has a high failure rate) even though it may not be appropriate Math preparation for the degree program the student will eventually choose. In October 2017, the Math Pathways Task Force convened 30 Math faculty representing seven four-year institutions and nine two-year institutions from across the state for a professional development opportunity that emphasized best

¹⁰ Colorado Commission on Higher Education (2018). *Colorado Rises: Advancing Education and Talent Development*. Retrieved from: <http://masterplan.highered.colorado.gov/>

¹¹ Colorado Department of Higher Education. Math Pathways Taskforce.

<https://highered.colorado.gov/Academics/Groups/Math%20Pathways%20Task%20Force/schedule.html>

practices in the instruction of Quantitative Reasoning and Math for the Liberal Arts. Faculty also trained one another on instructional and classroom strategies for student engagement. The objectives for the convening were as follows:

- Model best practices for student learning in QR courses using the three main themes of developing statistical reasoning, financial literacy and mathematical modeling.
- Revisit the Task Force recommendations and two- to four-year alignment of curricula (Math for the Liberal Arts/QR, Statistics and Modeling).
- Highlight the curriculum development work done at the community colleges.
- Share work being done at scale on Math Pathways.

Additionally, Colorado's admission policy was revised to permit students to meet admission requirements by demonstrated proficiency versus seat time. The Commission's Developmental Education Policy aligns with State Board of Education's Graduation Guidelines, thus providing transparent college-ready expectations to K12 students, counselors and parents. This will change the way students are assessed and placed into developmental education and should decrease the number of students inaccurately identified as needing developmental education.

The alignment of these various initiatives in Colorado holds promising outcomes for students, our education and workforce systems and our state. While progress has been made in transforming developmental education in Colorado, there are still many opportunities for continued success. A few of the next steps include:

- Expand college-ready indicators in the statewide Developmental Education Policy to include the Next Generation Accuplacer scores.
- Use high school GPA as the primary measure to determine if the student is college-ready.
- Offer Supplemental Academic Instruction and/or co-requisite remediation at all Colorado public institutions of higher education with a two-year role and mission.
- Encourage innovation and promote research of successful new practices.
- Integrate developmental education with the current ongoing Math Pathways work.
- Connect developmental education with other student-success strategies like meta majors and open education resources.

Appendix: Additional Tables

Table 2: Developmental Education Rates by Colorado Public Institution of Higher Education

INSTITUTION NAME	High School Class of 2016			High School Class of 2015			High School Class of 2014			High School Class of 2013		
	COHORT	DEV ED	PERCENT DEV ED	COHORT	DEV ED	PERCENT DEV ED	COHORT	DEV ED	PERCENT DEV ED	COHORT	DEV ED	PERCENT DEV ED
Arapahoe Community College	736	330	44.8%	654	371	56.7%	736	383	52.0%	818	460	56.2%
Colorado Northwestern Community College	97	57	58.8%	97	51	52.6%	76	39	51.3%	79	42	53.2%
Community College of Aurora	527	269	51.0%	405	238	58.8%	450	261	58.0%	488	277	56.8%
Community College of Denver	1009	726	72.0%	907	710	78.3%	1054	840	79.7%	526	432	82.1%
Front Range Community College	1446	670	46.3%	1711	1068	62.4%	1534	865	56.4%	1621	926	57.1%
Lamar Community College	160	109	68.1%	127	77	60.6%	112	68	60.7%	115	51	44.3%
Morgan Community College	170	59	34.7%	115	46	40.0%	85	17	20.0%	124	51	41.1%
Northeastern Junior College	268	147	54.9%	163	72	44.2%	176	74	42.0%	231	117	50.6%
Otero Junior College	203	132	65.0%	183	117	63.9%	147	80	54.4%	191	102	53.4%
Pikes Peak Community College	1287	736	57.2%	1110	637	57.4%	737	392	53.2%	950	547	57.6%
Pueblo Community College	400	202	50.5%	301	186	61.8%	331	182	55.0%	505	311	61.6%
Red Rocks Community College	605	291	48.1%	492	263	53.5%	560	265	47.3%	676	355	52.5%
Trinidad State Junior College	151	82	54.3%	132	87	65.9%	181	110	60.8%	158	90	57.0%
CC SubTotal	7059	3810	54.0%	6397	3923	61.3%	6179	3576	57.9%	6482	3761	58.0%
Aims Community College	693	476	68.7%	598	390	65.2%	492	330	67.1%	191	123	64.4%
Colorado Mountain College	400	176	44.0%	112	38	33.9%	170	67	39.4%	369	173	46.9%
Local District Colleges	1093	652	59.7%	710	428	60.3%	662	397	60.0%	560	296	52.9%
Adams State University	294	194	66.0%	240	137	57.1%	312	186	59.6%	350	216	61.7%
Colorado Mesa University	1302	613	47.1%	1487	695	46.7%	1327	630	47.5%	1595	772	48.4%
Colorado School of Mines	455	0	0.0%	453	0	0.0%	527	0	0.0%	499	0	0.0%
Colorado State University	3034	279	9.2%	2939	308	10.5%	2876	230	8.0%	3006	216	7.2%
Colorado State University - Pueblo	605	345	57.0%	594	319	53.7%	655	373	56.9%	598	325	54.3%
Fort Lewis College	326	101	31.0%	338	73	21.6%	128	29	22.7%	100	27	27.0%
Metro State University of Denver	1562	866	55.4%	1557	852	54.7%	1575	812	51.6%	1758	782	44.5%
University of Colorado Boulder	3041	0	0.0%	3000	1	0.0%	2740	9	0.3%	2898	11	0.4%
University of Colorado Colorado Springs	1497	519	34.7%	1021	232	22.7%	1183	338	28.6%	1250	318	25.4%
University of Colorado Denver	1155	164	14.2%	1140	213	18.7%	1102	212	19.2%	962	157	16.3%
University of Northern Colorado	1676	575	34.3%	1622	550	33.9%	1563	537	34.4%	1608	515	32.0%
Western State Colorado University	305	153	50.2%	214	107	50.0%	287	143	49.8%	298	108	36.2%
Four-Year Total	15252	3809	25.0%	14605	3487	23.9%	14275	3499	24.5%	14922	3447	23.1%
Grand Total	23404	8271	35.3%	21712	7838	36.1%	21116	7472	35.4%	21964	7504	34.2%

Table 3: Developmental Education by Race/Ethnicity for the Colorado High School Class of 2016

TWO YEAR SCHOOLS			
RACE/ETHNICITY	COHORT COUNT	DEV ED IN AT LEAST ONE SUBJECT	% DEV ED
Asian	221	124	56.1%
Black or African American	326	249	76.4%
Hawaiian or Pacific Islan	22	7	31.8%
Hispanic	2457	1600	65.1%
More than one race/ethnic	298	167	56.0%
Native American or Alaska	39	28	71.8%
Non-Resident Alien	148	101	68.2%
Unknown Ethnicity	392	200	51.0%
White, non-Hispanic	3849	1810	47.0%
SUBTOTAL TWO YEAR SCHOOLS	7752	4286	55.3%
FOUR YEAR SCHOOLS			
RACE/ETHNICITY	COHORT COUNT	DEV ED IN AT LEAST ONE SUBJECT	% DEV ED
Asian	738	129	17.5%
Black or African American	583	304	52.1%
Hawaiian or Pacific Islan	33	16	48.5%
Hispanic	3405	1334	39.2%
More than one race/ethnic	846	200	23.6%
Native American or Alaska	58	26	44.8%
Non-Resident Alien	22	7	31.8%
Unknown Ethnicity	572	189	33.0%
White, non-Hispanic	9395	1787	19.0%
SUBTOTAL FOUR YEAR SCHOOLS	15652	3992	25.5%
TOTAL	23404	8271	35.3%

Table 4: Developmental Education by Gender for the Colorado High School Class of 2016

Table 4: Remediation by Gender			
GENDER - TWO YEAR SCHOOLS	COHORT COUNT	DEV ED IN AT LEAST ONE SUBJECT	PERCENT DEV ED
Female	4156	2329	56.0%
Male	3590	1955	54.5%
No Gender Data	6	2	33.3%
	7752	4286	55.3%
GENDER - FOUR YEAR SCHOOLS			
	COHORT COUNT	DEV ED IN AT LEAST ONE SUBJECT	PERCENT DEV ED
Female	8371	2334	27.9%
Male	7261	1655	22.8%
No Gender Data	20	3	15.0%
	15652	3992	25.5%
TOTAL STATE WIDE			
	COHORT COUNT	DEV ED IN AT LEAST ONE SUBJECT	PERCENT DEV ED
Female	12527	4663	37.2%
Male	10851	3610	33.3%
No Gender Data	26	5	19.2%
Total Statewide	23404	8271	35.3%

Table 5: Developmental Education and One-Year Retention

INSTITUTION NAME	TOTAL STUDENTS			NON DEV ED			DEV ED			DEV ED VS
	COUNT	RETAINED	RETAINED PERCENT	COUNT	RETAINED	RETAINED PERCENT	COUNT	RETAINED	RETAINED PERCENT	NON DEV ED
Arapahoe Community College	385	205	53.2%	246	130	52.8%	139	75	54.0%	1.1%
Colorado Northwestern Community College	153	86	56.2%	119	68	57.1%	34	18	52.9%	-4.2%
Community College of Aurora	245	153	62.4%	191	118	61.8%	54	35	64.8%	3.0%
Community College of Denver	551	284	51.5%	392	187	47.7%	159	97	61.0%	13.3%
Front Range Community College	1043	628	60.2%	699	409	58.5%	344	219	63.7%	5.2%
Lamar Community College	122	60	49.2%	69	35	50.7%	53	25	47.2%	-3.6%
Morgan Community College	85	51	60.0%	61	39	63.9%	24	12	50.0%	-13.9%
Northeastern Junior College	312	167	53.5%	261	140	53.6%	51	27	52.9%	-0.7%
Otero Junior College	216	105	48.6%	130	53	40.8%	86	52	60.5%	19.7%
Pikes Peak Community College	1174	618	52.6%	870	459	52.8%	304	159	52.3%	-0.5%
Pueblo Community College	360	115	31.9%	313	97	31.0%	47	18	38.3%	7.3%
Red Rocks Community College	454	238	52.4%	383	199	52.0%	71	39	54.9%	3.0%
Trinidad State Junior College	210	97	46.2%	162	71	43.8%	48	26	54.2%	10.3%
CC SubTotal	5310	2807	52.9%	3896	2005	51.5%	1414	802	56.7%	5.3%
Aims Community College	348	221	63.5%	218	137	62.8%	130	84	64.6%	1.8%
Colorado Mountain College	395	218	55.2%	383	213	55.6%	12	5	41.7%	-13.9%
Local District Colleges	743	439	59.1%	601	350	58.2%	142	89	62.7%	4.4%
Adams State University	447	256	57.3%	323	189	58.5%	124	67	54.0%	-4.5%
Colorado Mesa University	2027	1330	65.6%	1383	960	69.4%	644	370	57.5%	-12.0%
Colorado School of Mines	1003	925	92.2%	1003	925	92.2%			#DIV/0!	#DIV/0!
Colorado State University	4622	3917	84.7%	4349	3709	85.3%	273	208	76.2%	-9.1%
Colorado State University - Pueblo	765	506	66.1%	473	315	66.6%	292	191	65.4%	-1.2%
Fort Lewis College	810	528	65.2%	743	484	65.1%	67	44	65.7%	0.5%
Metropolitan State University of Denver	1609	1021	63.5%	958	587	61.3%	651	434	66.7%	5.4%
University of Colorado Boulder	6184	5309	85.9%	6183	5309	85.9%	1		0.0%	-85.9%
University of Colorado Colorado Springs	1575	1084	68.8%	1376	944	68.6%	199	140	70.4%	1.7%
University of Colorado Denver	1278	909	71.1%	1092	795	72.8%	186	114	61.3%	-11.5%
University of Northern Colorado	2023	1429	70.6%	1502	1112	74.0%	521	317	60.8%	-13.2%
Western State Colorado University	464	318	68.5%	358	256	71.5%	106	62	58.5%	-13.0%
Four-Year Total	22807	17532	76.9%	19743	15585	78.9%	3064	1947	63.5%	-15.4%
GRAND TOTAL	28860	20778	72.0%	24240	17940	74.0%	4620	2838	61.4%	-12.6%

Table 6: FY 2016-17 Developmental Education Course Summary by End of Term Completion

Institution Offering Remedial Courses	# Courses	Total Credit Hours	Passed	%	Failed**	%	Audit/Incomplete / In Progress	%	
Community Colleges									
Arapahoe Community College	2	1403	5644	922	65.7%	481	34.3%	0	0.0%
Colorado Northwestern Community College	2	242	1004	166	68.6%	72	29.8%	4	1.7%
Community College of Aurora	2	2231	8599	1556	69.7%	673	30.2%	2	0.1%
Community College of Denver	2	3490	13171	2231	63.9%	1258	36.0%	1	0.0%
Front Range Community College	2	4939	19775	2863	58.0%	2071	41.9%	5	0.1%
Lamar Community College	2	184	605	134	72.8%	50	27.2%	0	0.0%
Morgan Community College	2	184	710	108	58.7%	76	41.3%	0	0.0%
Northeastern Junior College	2	370	1488	195	52.7%	175	47.3%	0	0.0%
Otero Junior College	2	322	1286	188	58.4%	134	41.6%	0	0.0%
Pikes Peak Community College	2	4684	18810	2473	52.8%	2206	47.1%	5	0.1%
Pueblo Community College	2	1182	4874	742	62.8%	436	36.9%	4	0.3%
Red Rocks Community College	2	1846	7620	1013	54.9%	816	44.2%	17	0.9%
Trinidad State Junior College	2	316	1181	198	62.7%	112	35.4%	6	1.9%
COMMUNITY COLLEGE SUBTOTAL		21,393	84,767	12,789	59.8%	8,560	40.0%	44	0.2%
Local District Colleges									
Aims Community College	2	2268	8714	1609	70.9%	648	28.6%	11	0.5%
Colorado Mountain College	2	1347	4515	1063	78.9%	281	20.9%	3	0.2%
LOCAL DISTRICT SUBTOTAL		3,615	13,229	2,672	73.9%	929	25.7%	14	0.4%
TWO YEAR TOTAL		25,008	97,996	15,461	61.8%	9,489	37.9%	58	0.2%
Four Year Public									
Adams State University	4	638	1902	266	41.7%	300	47.0%	72	11.3%
Colorado Mesa University		2838	9744	2062	72.7%	752	26.5%	24	0.8%
Colorado State University - Pueblo		1174	4365	644	54.9%	530	45.1%	0	0.0%
Fort Lewis College	4	299	897	235	78.6%	64	21.4%	0	0.0%
Metropolitan State University of Denver	4	1224	4089	858	70.1%	362	29.6%	4	0.3%
University of Colorado Colorado Springs	4	258	1032	165	64.0%	93	36.0%	0	0.0%
Western State Colorado University	4	524	1572	426	81.3%	95	18.1%	3	0.6%
FOUR YEAR TOTAL		6,955	23,601	4,656	66.9%	2,196	31.6%	103	1.5%
GRAND TOTAL		31,963	121,597	20,117	62.9%	11,685	36.6%	161	0.5%

Source: SURDS Student Course file (Fall 16, Summer 16 & Spring 17), All courses taken during during the time period;
 Only includes math, english, and reading dev ed (determined by course prefix); FLC uses course number (Math-82, 83, 92, 93, Eng-90, 91)
 Data pulled 1/25/18
 ** Failed includes Dev Ed Course End Of Term Completion codes 2 (Failed) and 5 (Withdrawn); In previous years, withdrawn was included in the non-COF dev ed courses
 Grouped by "endTermCompletion", "institutionCode"
 "EndOfTermCompletion"; Passed=1, Failed=2, Withdraw=5, Audit...=3,4,6

Table 7: FY 2016-2017 Developmental Education Course Summary by Subject and End of Term Completion

Table 7: FY2016-17 Developmental Education Course Summary by Subject and End of Term Completion*																		
Institution Offering Dev Ed Courses		# Taking Course	# Courses	Total Credit Hours	Math Passed #	Math Passed %*	Math Failed** #	Math Failed %*	Reading Passed #	Reading Passed %*	Reading Failed** #	Reading Failed %*	Writing Passed #	Writing Passed %*	Writing Failed** #	Writing Failed %*	Other*** #	Other % of Total Count
Community Colleges																		
Arapahoe Community College	2	1162	1403	5644	787	66.6%	395	33.4%	0		0		135	61.1%	86	38.9%	0	0.0%
Colorado Northwestern Community College	2	176	242	1004	127	68.3%	59	31.7%	0		0		39	75.0%	13	25.0%	4	0.0%
Community College of Aurora	2	1689	2231	8599	1308	69.3%	580	30.7%	0		0		248	72.7%	93	27.3%	2	0.0%
Community College of Denver	2	2547	3430	13171	1709	63.5%	982	36.5%	0		0		522	65.4%	276	34.6%	1	0.0%
Front Range Community College	2	3656	4939	19775	2451	58.0%	1775	42.0%	0		0		412	58.2%	296	41.8%	5	0.0%
Lamar Community College	2	93	184	605	100	70.4%	42	29.6%	0		0		34	81.0%	8	19.0%	0	0.0%
Morgan Community College	2	140	184	710	85	58.2%	61	41.8%	0		0		23	60.5%	15	39.5%	0	0.0%
Northeastern Junior College	2	256	370	1488	130	49.4%	133	50.6%	0		0		65	60.7%	42	39.3%	0	0.0%
Otero Junior College	2	252	322	1286	172	60.4%	113	39.6%	0		0		16	43.2%	21	56.8%	0	0.0%
Pikes Peak Community College	2	3466	4684	18810	2032	52.7%	1822	47.3%	0		0		441	53.5%	384	46.5%	5	0.0%
Pueblo Community College	2	970	1182	4874	559	61.9%	344	38.1%	0		0		183	66.5%	92	33.5%	4	0.0%
Red Rocks Community College	2	1487	1846	7620	879	54.8%	724	45.2%	0		0		134	59.3%	92	40.7%	17	0.1%
Trinidad State Junior College	2	208	316	1181	159	61.2%	101	38.8%	0		0		39	78.0%	11	22.0%	6	0.0%
COMMUNITY COLLEGE SUBTOTAL		16,108	21,393	84,767	10,498	59.5%	7,131	40.5%	0		0		2,291	61.6%	1,429	38.4%	44	0.2%
Local District Colleges																		
Aims Community College	2	1588	2268	8714	1063	71.2%	431	28.8%	0		0		546	71.6%	217	28.4%	11	11.1%
Colorado Mountain College	2	792	1347	4515	678	78.5%	186	21.5%	0		0		385	80.2%	95	19.8%	3	10.9%
LOCAL DISTRICT SUBTOTAL		2,380	3,615	13,229	1,741	73.8%	617	26.2%	0		0		931	74.9%	312	25.1%	14	0.1%
TWO YEAR TOTAL		18,488	25,008	97,996	12,239	61.2%	7,748	38.8%	0		0		3,222	64.9%	1,741	35.1%	58	0.3%
Four Year Public																		
Adams State University	4	462	638	1,902	187	41.1%	268	58.9%	0		0		79	71.2%	32	28.8%	72	13.7%
Colorado Mesa University	4	1,573	2,838	9,744	1,364	71.8%	535	28.2%	72	80.0%	18	20.0%	626	75.9%	199	24.1%	24	14.0%
Colorado State University - Pueblo	4	716	1,174	4,365	354	42.0%	489	58.0%	93	88.6%	12	11.4%	197	87.2%	29	12.8%	0	9.5%
Fort Lewis College	4	230	299	897	194	78.9%	52	21.1%	0		0		41	77.4%	12	22.6%	0	13.8%
Metropolitan State University of Denver	4	898	1,224	4,089	858	70.3%	362	29.7%	0		0		0	0.0%	0		4	
University of Colorado Colorado Springs	4	215	258	1,032	165	64.0%	93	36.0%	0		0		0	0.0%	0		0	
Western State Colorado University	4	390	524	1,572	268	77.2%	79	22.8%	0		0		158	90.8%	16	9.2%	3	5.4%
4 YEAR SUBTOTAL		4,484	6,955	23,601	3,390	64.4%	1,878	35.6%	165	84.6%	30	15.4%	1,101	79.3%	288	20.7%	103	1.5%
GRAND TOTAL		22,972	31,963	121,597	15,629	61.9%	9,626	38.1%	165	84.6%	30	15.4%	4,323	68.1%	2,029	31.9%	161	0.5%

Table 8: Estimated Cost of Developmental Education Course Work at Public Two and Four Year Institutions (Fall 2016 & Spring 2017)

Institution Offering Dev Ed Courses	2-year or 4-year	Courses fall 16-spring 17	Total Dev Ed Credit Hours	Total Dev Ed FTE	State Dev Ed Instruction Cost	Student Dev Ed Instruction Cost	Total Dev Ed Instruction Cost	Total Credit Hours Attempted	BDB Total E & G (less non-approp E & G)	Cost per Credit Hour	Total Dev Ed Instruction Cost (New Calculation)	State Share Cost	Student Share Cost
Community Colleges													
Arapahoe Community College	2	1403	5644	188	\$575,185	\$941,986	\$1,517,170	159,529.50		\$268.81	\$1,517,170.37	\$575,184.82	\$941,985.55
Colorado Northwestern Community College	2	242	1004	33	\$102,318	\$167,568	\$269,886	22,908.50		\$268.81	\$269,886.44	\$102,318.49	\$167,567.95
Community College of Aurora	2	2231	8599	287	\$876,331	\$1,435,176	\$2,311,507	127,337.00		\$268.81	\$2,311,507.45	\$876,331.37	\$1,435,176.08
Community College of Denver	2	3490	13171	439	\$1,342,268	\$2,198,244	\$3,540,512	160,477.00		\$268.81	\$3,540,512.22	\$1,342,267.76	\$2,198,244.46
Front Range Community College	2	4939	19775	659	\$2,015,287	\$3,300,454	\$5,315,741	349,220.50		\$268.81	\$5,315,741.34	\$2,015,286.99	\$3,300,454.34
Lamar Community College	2	184	605	20	\$61,656	\$100,975	\$162,631	16,880.90		\$268.81	\$162,630.77	\$61,656.06	\$100,974.71
Morgan Community College	2	184	710	24	\$72,357	\$118,499	\$190,856	24,541.30		\$268.81	\$190,855.95	\$72,356.70	\$118,499.25
Northeastern Junior College	2	370	1488	50	\$151,643	\$248,348	\$399,991	35,563.50		\$268.81	\$399,991.05	\$151,643.34	\$248,347.72
Otero Junior College	2	322	1286	43	\$131,057	\$214,634	\$345,691	29,356.00		\$268.81	\$345,691.19	\$131,057.35	\$214,633.85
Pikes Peak Community College	2	4684	18810	627	\$1,916,943	\$3,139,396	\$5,056,339	266,772.50		\$268.81	\$5,056,338.54	\$1,916,943.03	\$3,139,395.51
Pueblo Community College	2	1182	4874	162	\$496,713	\$813,472	\$1,310,186	118,209.40		\$268.81	\$1,310,185.75	\$496,713.47	\$813,472.29
Red Rocks Community College	2	1846	7620	254	\$776,561	\$1,271,781	\$2,048,341	160,835.50		\$268.81	\$2,048,341.29	\$776,560.65	\$1,271,780.64
Trinidad State Junior College	2	316	1181	39	\$120,357	\$197,109	\$317,466	35,073.00		\$268.81	\$317,466.02	\$120,356.71	\$197,109.31
COMMUNITY COLLEGE SUBTOTAL		21,393	84,767	2,826	\$8,638,677	\$14,147,642	\$22,786,318	1,506,705	\$405,019,060.81	\$268.81	\$22,786,318.38	\$8,638,676.74	\$14,147,641.64
Local District Colleges													
Aims Community College	2	2268	8714	290	\$707,757	\$743,001	\$1,450,758	103,990.50	\$17,312,953.00	\$166.49	\$1,450,758.22	\$707,756.74	\$743,001.47
Colorado Mountain College	2	1347	4515	151	\$338,025	\$640,329	\$978,354	95,409.50	\$20,674,251.00	\$216.69	\$978,353.76	\$338,025.26	\$640,328.50
LOCAL DISTRICT SUBTOTAL		3,615	13,229	441	\$1,045,782	\$1,383,330	\$2,429,112	199,400	\$37,987,204.00	\$190.51	\$2,429,111.98	\$1,045,782.00	\$1,383,329.98
TWO YEAR TOTAL		25,008	97,996	3,267	\$9,684,459	\$15,530,972	\$25,215,430	1,706,105	\$443,006,264.81	\$259.66	\$25,215,430.36	\$9,684,458.75	\$15,530,971.62
Four Year Public													
Adams State University	4	638	1902	63	\$256,321	\$357,755	\$614,076	104,783.40	\$33,830,179.71	\$322.86	\$614,076.29	\$256,320.89	\$357,755.40
Colorado Mesa University	4	2838	9744	325	\$1,010,741	\$2,554,246	\$3,564,987	235,857.00	\$86,291,781.00	\$365.86	\$3,564,986.89	\$1,010,741.38	\$2,554,245.52
Colorado State University - Pueblo	4	1174	4365	146	\$363,161	\$683,412	\$1,046,574	188,119.50	\$45,104,450.00	\$239.76	\$1,046,573.72	\$363,161.35	\$683,412.36
Fort Lewis College	4	299	897	30	\$111,232	\$367,196	\$478,428	95,339.00	\$50,850,431.00	\$533.36	\$478,427.89	\$111,231.64	\$367,196.25
Metropolitan State University of Denver	4	1224	4089	136	\$421,069	\$840,138	\$1,261,207	487,040.00	\$150,222,103.55	\$308.44	\$1,261,206.84	\$421,068.60	\$840,138.25
University of Colorado Colorado Springs	4	258	1032	34	\$78,700	\$334,053	\$412,754	308,140.30	\$123,242,278.00	\$399.96	\$412,753.64	\$78,700.26	\$334,053.38
Western State Colorado University	4	524	1572	52	\$921,315	-\$267,970	\$653,345	68,307.50	\$28,389,556.00	\$415.61	\$653,345.27	\$921,315.19	-\$267,969.92
FOUR YEAR TOTAL		6,955	23,601	787	\$3,162,539	\$4,868,831	\$8,031,371	1,487,587	\$517,930,779.26	\$348.17	\$8,031,370.55	\$3,162,539.31	\$4,868,831.24
GRAND TOTAL		31,963	121,597	4,053	\$12,846,998	\$20,399,803	\$33,246,801	3,193,691	\$960,937,044.07	\$300.89	\$33,246,800.91	\$12,846,998.06	\$20,399,802.86
Cohort:													
SURDS Dev Ed Course file (Fall 16 & Spring 17)													
Only includes math, english, and reading dev ed (determined by course prefix)													
Cost per credit hour is based upon FY 15-16 actual total education and general expenditures (from Budget Data Books), divided by total credit hours offered (from SURDS).													

Table 9: Developmental education historical rates by district and high school

DISTRICT NAME	HIGH SCHOOL NAME	COHORT 2016	DEV ED	PERCENT DEV ED CLASS 2016	PERCENT DEV ED CLASS 2015	PERCENT DEV ED CLASS 2014	PERCENT DEV ED CLASS 2013	ON TIME	ON TIME DEV ED	PERCENT DEV ED ON TIME
ACADEMY 20	ACADEMY ONLINE	*	*	*	*	*	*	*	*	*
ACADEMY 20	ASPEN VALLEY CAMPUS	*	*	*	*	*	*	*	*	*
ACADEMY 20	TCA COLLEGE PATHWAYS	32	1	3.1%	5.6%	4.8%	9.1%	23	1	4.3%
ACADEMY 20	THE CLASSICAL ACADEMY HIGH SCHOOL	63	12	19.1%	12.7%	15.2%	7.0%	63	12	19.0%
ACADEMY 20	DISCOVERY CANYON CAMPUS HIGH SCHOOL	139	34	24.5%	18.3%	NULL	NULL	131	31	23.7%
ACADEMY 20	AIR ACADEMY HIGH SCHOOL	147	45	30.6%	26.5%	23.7%	22.1%	146	44	30.1%
ACADEMY 20	LIBERTY HIGH SCHOOL	171	51	29.8%	22.6%	27.3%	26.5%	168	49	29.2%
ACADEMY 20	PINE CREEK HIGH SCHOOL	175	62	35.4%	30.4%	21.4%	28.3%	171	61	35.7%
ACADEMY 20	RAMPART HIGH SCHOOL	179	65	36.3%	28.2%	20.7%	28.6%	174	64	36.8%
ADAMS 12 FIVE STAR SCHOOLS	WESTGATE CHARTER	*	*	*	*	*	*	*	*	*
ADAMS 12 FIVE STAR SCHOOLS	VANTAGE POINT	*	*	*	*	*	*	*	*	*
ADAMS 12 FIVE STAR SCHOOLS	PATHWAYS FUTURE CENTER	31	16	51.6%	30.4%	50.0%	64.7%	19	8	42.1%
ADAMS 12 FIVE STAR SCHOOLS	THORNTON HIGH SCHOOL	101	51	50.5%	38.9%	41.7%	40.0%	100	50	50.0%
ADAMS 12 FIVE STAR SCHOOLS	NORTHGLENN HIGH SCHOOL	102	59	57.8%	61.9%	55.1%	60.2%	102	59	57.8%
ADAMS 12 FIVE STAR SCHOOLS	HORIZON HIGH SCHOOL	188	64	34.0%	39.0%	42.1%	39.4%	187	64	34.2%
ADAMS 12 FIVE STAR SCHOOLS	MOUNTAIN RANGE HIGH SCHOOL	200	76	38.0%	41.5%	38.2%	37.4%	200	76	38.0%
ADAMS 12 FIVE STAR SCHOOLS	LEGACY HIGH SCHOOL	243	59	24.3%	28.8%	24.3%	21.5%	237	57	24.1%
ADAMS COUNTY 14	LESTER R ARNOLD HIGH SCHOOL	*	*	*	*	*	*	*	*	*
ADAMS COUNTY 14	ADAMS CITY HIGH SCHOOL	107	68	63.6%	68.8%	64.1%	62.3%	101	65	64.4%
ADAMS-ARAPAHOE 28J	APS ONLINE SCHOOL	*	*	*	*	*	*	*	*	*
ADAMS-ARAPAHOE 28J	AURORA WEST COLLEGE PREPARATORY ACADEMY	20	8	40.0%	34.6%	NULL	NULL	16	8	50.0%
ADAMS-ARAPAHOE 28J	WILLIAM SMITH HIGH SCHOOL	20	9	45.0%	47.1%	60.9%	41.7%	17	8	47.1%
ADAMS-ARAPAHOE 28J	LOTUS SCHOOL FOR EXCELLENCE	24	6	25.0%	30.0%	46.2%	71.4%	24	6	25.0%
ADAMS-ARAPAHOE 28J	VISTA PEAK 9-12 PREPARATORY	68	25	36.8%	50.0%	61.4%	NULL	65	24	36.9%

DISTRICT NAME	HIGH SCHOOL NAME	COHORT 2016	DEV ED	PERCENT DEV ED CLASS 2016	PERCENT DEV ED CLASS 2015	PERCENT DEV ED CLASS 2014	PERCENT DEV ED CLASS 2013	ON TIME	ON TIME DEV ED	PERCENT DEV ED ON TIME
ADAMS-ARAPAHOE 28J	AURORA CENTRAL HIGH SCHOOL	105	68	64.8%	70.3%	63.4%	66.7%	90	58	64.4%
ADAMS-ARAPAHOE 28J	GATEWAY HIGH SCHOOL	112	72	64.3%	61.8%	51.7%	58.0%	102	67	65.7%
ADAMS-ARAPAHOE 28J	HINKLEY HIGH SCHOOL	144	63	43.8%	48.6%	50.7%	39.3%	115	52	45.2%
ADAMS-ARAPAHOE 28J	RANGEVIEW HIGH SCHOOL	240	99	41.3%	39.3%	38.5%	44.4%	214	97	45.3%
AGUILAR REORGANIZED 6	AGUILAR JUNIOR-SENIOR HIGH SCHOOL	*	*	*	*	*	*	*	*	*
AKRON R-1	AKRON HIGH SCHOOL	*	*	*	*	*	*	*	*	*
ALAMOSA RE-11J	ALAMOSA OMBUDSMAN SCHOOL OF EXCELLENCE	*	*	*	*	*	*	*	*	*
ALAMOSA RE-11J	ALAMOSA HIGH SCHOOL	78	42	53.9%	51.8%	44.6%	60.3%	76	40	52.6%
ARCHULETA COUNTY 50 JT	PAGOSA SPRINGS HIGH SCHOOL	27	7	25.9%	31.8%	30.4%	31.8%	27	7	25.9%
ARICKAREE R-2	ARICKAREE UNDIVIDED HIGH SCHOOL	*	*	*	*	*	*	*	*	*
ARRIBA-FLAGLER C-20	FLAGLER PUBLIC SCHOOL	*	*	*	*	*	*	*	*	*
ASPEN 1	ASPEN HIGH SCHOOL	48	6	12.5%	14.8%	10.0%	11.1%	48	6	12.5%
AULT-HIGHLAND RE-9	HIGHLAND HIGH SCHOOL	28	17	60.7%	56.3%	61.9%	54.6%	28	17	60.7%
BAYFIELD 10 JT-R	BAYFIELD HIGH SCHOOL	22	6	27.3%	20.0%	38.5%	37.8%	22	6	27.3%
BENNETT 29J	BENNETT HIGH SCHOOL	22	4	18.2%	9.7%	18.5%	21.9%	22	4	18.2%
BIG SANDY 100J	SIMLA HIGH SCHOOL	*	*	*	*	*	*	*	*	*
BOULDER VALLEY RE 2	JUSTICE HIGH CHARTER SCHOOL	*	*	*	*	*	*	*	*	*
BOULDER VALLEY RE 2	BOULDER PREP CHARTER HIGH SCHOOL	*	*	*	*	*	*	*	*	*
BOULDER VALLEY RE 2	ARAPAHOE RIDGE HIGH SCHOOL	*	*	*	*	*	*	*	*	*
BOULDER VALLEY RE 2	BOULDER UNIVERSAL	*	*	*	*	*	*	*	*	*
BOULDER VALLEY RE 2	NEDERLAND MIDDLE-SENIOR HIGH SCHOOL	18	6	33.3%	37.5%	16.7%	33.3%	17	6	35.3%
BOULDER VALLEY RE 2	NEW VISTA HIGH SCHOOL	24	8	33.3%	36.4%	38.5%	31.8%	21	7	33.3%
BOULDER VALLEY RE 2	PEAK TO PEAK CHARTER SCHOOL	57	7	12.3%	6.5%	27.7%	16.3%	57	7	12.3%
BOULDER VALLEY RE 2	CENTAURUS HIGH SCHOOL	95	28	29.5%	28.0%	29.5%	22.0%	93	28	30.1%
BOULDER VALLEY RE 2	BOULDER HIGH SCHOOL	158	24	15.2%	18.2%	15.3%	14.2%	156	24	15.4%
BOULDER VALLEY RE 2	BROOMFIELD HIGH SCHOOL	163	37	22.7%	31.2%	31.6%	24.5%	163	37	22.7%
BOULDER VALLEY RE 2	FAIRVIEW HIGH SCHOOL	191	10	5.2%	14.0%	10.2%	9.5%	191	10	5.2%

DISTRICT NAME	HIGH SCHOOL NAME	COHORT 2016	DEV ED	PERCENT DEV ED CLASS 2016	PERCENT DEV ED CLASS 2015	PERCENT DEV ED CLASS 2014	PERCENT DEV ED CLASS 2013	ON TIME	ON TIME DEV ED	PERCENT DEV ED ON TIME
BOULDER VALLEY RE 2	MONARCH HIGH SCHOOL	203	34	16.8%	19.1%	15.1%	14.2%	202	33	16.3%
BRANSON REORGANIZED 82	BRANSON SCHOOL	*	*	*	*	*	*	*	*	*
BRANSON REORGANIZED 82	BRANSON SCHOOL ONLINE	*	*	*	*	*	*	*	*	*
BRIGGSDALE RE-10	BRIGGSDALE UNDIVIDED HIGH SCHOOL	*	*	*	*	*	*	*	*	*
BRUSH RE-2(J)	BRUSH HIGH SCHOOL	44	18	40.9%	50.0%	14.7%	33.3%	43	18	41.9%
BUENA VISTA R-31	CHAFFEE COUNTY HIGH SCHOOL	*	*	*	*	*	*	*	*	*
BUENA VISTA R-31	BUENA VISTA HIGH SCHOOL	26	7	26.9%	30.3%	28.6%	31.3%	26	7	26.9%
BUFFALO RE-4J	MERINO JUNIOR SENIOR HIGH SCHOOL	*	*	*	*	*	*	*	*	*
BURLINGTON RE-6J	BURLINGTON HIGH SCHOOL	*	*	*	*	*	*	*	*	*
BYERS 32J	ELEVATE ACADEMY	*	*	*	*	*	*	*	*	*
BYERS 32J	VALIANT ACADEMY	*	*	*	*	*	*	*	*	*
BYERS 32J	COLORADO VIRTUAL ACADEMY (COVA)	*	*	*	*	*	*	*	*	*
BYERS 32J	BYERS JUNIOR-SENIOR HIGH SCHOOL	*	*	*	*	*	*	*	*	*
CALHAN RJ-1	CALHAN HIGH SCHOOL	*	*	*	*	*	*	*	*	*
CAMPO RE-6	CAMPO UNDIVIDED HIGH SCHOOL	*	*	*	*	*	*	*	*	*
CANON CITY RE-1	CANON ONLINE ACADEMY	*	*	*	*	*	*	*	*	*
CANON CITY RE-1	CANON CITY HIGH SCHOOL	89	32	36.0%	38.5%	54.4%	42.1%	81	29	35.8%
CENTENNIAL BOCES	CENTENNIAL BOCES HIGH SCHOOL	*	*	*	*	*	*	*	*	*
CENTENNIAL R-1	CENTENNIAL SCHOOL	*	*	*	*	*	*	*	*	*
CENTER 26 JT	THE ACADEMIC RECOVERY CENTER OF SAN LUIS VALLEY	*	*	*	*	*	*	*	*	*
CENTER 26 JT	CENTER HIGH SCHOOL	22	18	81.8%	73.7%	65.0%	57.9%	19	16	84.2%
CHARTER SCHOOL INSTITUTE	COLORADO PROVOST ACADEMY	*	*	*	*	*	*	*	*	*
CHARTER SCHOOL INSTITUTE	GOAL ACADEMY	*	*	*	*	*	*	*	*	*
CHARTER SCHOOL INSTITUTE	NEW AMERICA SCHOOL - THORNTON	*	*	*	*	*	*	*	*	*
CHARTER SCHOOL INSTITUTE	YOUTH & FAMILY ACADEMY CHARTER	*	*	*	*	*	*	*	*	*
CHARTER SCHOOL INSTITUTE	THOMAS MACLAREN STATE CHARTER SCHOOL	*	*	*	*	*	*	*	*	*

DISTRICT NAME	HIGH SCHOOL NAME	COHORT 2016	DEV ED	PERCENT DEV ED CLASS 2016	PERCENT DEV ED CLASS 2015	PERCENT DEV ED CLASS 2014	PERCENT DEV ED CLASS 2013	ON TIME	ON TIME DEV ED	PERCENT DEV ED ON TIME
CHARTER SCHOOL INSTITUTE	PIKES PEAK PREP	*	*	*	*	*	*	*	*	*
CHARTER SCHOOL INSTITUTE	CAPROCK ACADEMY	*	*	*	*	*	*	*	*	*
CHARTER SCHOOL INSTITUTE	EARLY COLLEGE OF ARVADA	*	*	*	*	*	*	*	*	*
CHARTER SCHOOL INSTITUTE	NEW AMERICA SCHOOL - LOWRY	*	*	*	*	*	*	*	*	*
CHARTER SCHOOL INSTITUTE	ANIMAS HIGH SCHOOL	22	3	13.6%	10.5%	0.0%	0.0%	22	3	13.6%
CHARTER SCHOOL INSTITUTE	COLORADO EARLY COLLEGES - PARKER	40	3	7.5%	NULL	NULL	NULL	24	2	8.3%
CHARTER SCHOOL INSTITUTE	THE PINNACLE CHARTER SCHOOL HIGH	42	11	26.2%	42.3%	NULL	NULL	39	10	25.6%
CHARTER SCHOOL INSTITUTE	ACADEMY OF CHARTER SCHOOLS	64	26	40.6%	57.9%	NULL	NULL	62	26	41.9%
CHARTER SCHOOL INSTITUTE	COLORADO EARLY COLLEGE FORT COLLINS	65	3	4.6%	12.5%	NULL	NULL	39	3	7.7%
CHARTER SCHOOL INSTITUTE	COLORADO SPRINGS EARLY COLLEGES	71	12	16.9%	15.1%	8.2%	14.1%	41	7	17.1%
CHERAW 31	CHERAW SCHOOL	*	*	*	*	*	*	*	*	*
CHERRY CREEK 5	ENDEAVOR ACADEMY	18	12	66.7%	NULL	NULL	NULL	15	9	60.0%
CHERRY CREEK 5	OVERLAND HIGH SCHOOL	206	99	48.1%	49.8%	49.8%	44.3%	202	99	49.0%
CHERRY CREEK 5	SMOKY HILL HIGH SCHOOL	209	68	32.5%	38.6%	34.3%	33.5%	207	67	32.4%
CHERRY CREEK 5	EAGLECREST HIGH SCHOOL	234	71	30.3%	36.4%	35.7%	26.7%	227	69	30.4%
CHERRY CREEK 5	GRANDVIEW HIGH SCHOOL	278	64	23.0%	25.2%	21.7%	26.0%	269	59	21.9%
CHERRY CREEK 5	CHEROKEE TRAIL HIGH SCHOOL	325	101	31.1%	42.0%	30.5%	33.2%	320	99	30.9%
CHERRY CREEK 5	CHERRY CREEK HIGH SCHOOL	331	57	17.2%	17.4%	18.6%	10.1%	321	49	15.3%
CHEYENNE COUNTY RE-5	CHEYENNE WELLS JUNIOR/HIGH SCHOOL	*	*	*	*	*	*	*	*	*
CHEYENNE MOUNTAIN 12	THE VANGUARD SCHOOL (HIGH)	20	1	5.0%	0.0%	11.8%	NULL	20	1	5.0%
CHEYENNE MOUNTAIN 12	CHEYENNE MOUNTAIN HIGH SCHOOL	148	27	18.2%	19.4%	13.5%	17.7%	144	26	18.1%
CLEAR CREEK RE-1	CLEAR CREEK HIGH SCHOOL	*	*	*	*	*	*	*	*	*
COLORADO DIGITAL BOCES	PIKES PEAK ONLINE SCHOOL	*	*	*	*	*	*	*	*	*
COLORADO DIGITAL BOCES	MOUNTAIN VIEW VIRTUAL	*	*	*	*	*	*	*	*	*
COLORADO DIGITAL	COLORADO PREP ACADEMY	*	*	*	*	*	*	*	*	*

DISTRICT NAME	HIGH SCHOOL NAME	COHORT 2016	DEV ED	PERCENT DEV ED CLASS 2016	PERCENT DEV ED CLASS 2015	PERCENT DEV ED CLASS 2014	PERCENT DEV ED CLASS 2013	ON TIME	ON TIME DEV ED	PERCENT DEV ED ON TIME
BOCES										
COLORADO DIGITAL BOCES	ROCKY MOUNTAIN DIGITAL ACADEMY	36	14	38.9%	NULL	NULL	NULL	26	11	42.3%
Colorado School for the Deaf and Blind	COLORADO SCHOOL FOR THE DEAF AND BLIND	*	*	*	*	*	*	*	*	*
COLORADO SPRINGS 11	LIFE SKILLS CENTER OF COLORADO SPRINGS	*	*	*	*	*	*	*	*	*
COLORADO SPRINGS 11	COMMUNITY PREP CHARTER SCHOOL	*	*	*	*	*	*	*	*	*
COLORADO SPRINGS 11	EARLY COLLEGE HIGH SCHOOL	*	*	*	*	*	*	*	*	*
COLORADO SPRINGS 11	THE BIJOU SCHOOL	*	*	*	*	*	*	*	*	*
COLORADO SPRINGS 11	NIKOLA TESLA EDUCATION OPPORTUNITY CENTER	*	*	*	*	*	*	*	*	*
COLORADO SPRINGS 11	CIVA CHARTER ACADEMY	*	*	*	*	*	*	*	*	*
COLORADO SPRINGS 11	ACHIEVE ONLINE	22	13	59.1%	44.4%	NULL	NULL	15	8	53.3%
COLORADO SPRINGS 11	MITCHELL HIGH SCHOOL	67	41	61.2%	58.6%	48.5%	57.7%	60	40	66.7%
COLORADO SPRINGS 11	CORONADO HIGH SCHOOL	156	51	32.7%	32.5%	27.1%	22.8%	150	47	31.3%
COLORADO SPRINGS 11	PALMER HIGH SCHOOL	197	93	47.2%	33.5%	34.8%	33.5%	194	90	46.4%
COLORADO SPRINGS 11	DOHERTY HIGH SCHOOL	204	79	38.7%	39.7%	27.4%	25.5%	194	73	37.6%
COTOPAXI RE-3	COTOPAXI JUNIOR-SENIOR HIGH SCHOOL	*	*	*	*	*	*	*	*	*
CRIPPLE CREEK-VICTOR RE-1	CRIPPLE CREEK-VICTOR JUNIOR-SENIOR HIGH SCHOOL	*	*	*	*	*	*	*	*	*
CROWLEY COUNTY RE-1-J	CROWLEY COUNTY JUNIOR AND SENIOR HIGH SCHOOL	22	11	50.0%	33.3%	NULL	NULL	22	11	50.0%
CUSTER COUNTY SCHOOL DISTRICT C-1	CUSTER COUNTY HIGH SCHOOL	*	*	*	*	*	*	*	*	*
DE BEQUE 49JT	DE BEQUE UNDIVIDED HIGH SCHOOL	*	*	*	*	*	*	*	*	*
DEER TRAIL 26J	DEER TRAIL JUNIOR-SENIOR HIGH SCHOOL	*	*	*	*	*	*	*	*	*
DEL NORTE C-7	DEL NORTE HIGH SCHOOL	18	8	44.4%	69.2%	71.4%	50.0%	15	7	46.7%
DELTA COUNTY 50(J)	DELTA VISION SCHOOL	*	*	*	*	*	*	*	*	*
DELTA COUNTY 50(J)	PAONIA HIGH SCHOOL	19	6	31.6%	33.3%	33.3%	20.0%	19	6	31.6%
DELTA COUNTY 50(J)	CEDAREdge HIGH SCHOOL	21	5	23.8%	39.1%	37.5%	30.0%	21	5	23.8%
DELTA COUNTY 50(J)	HOTCHKISS HIGH SCHOOL	21	10	47.6%	19.1%	22.2%	60.0%	21	10	47.6%
DELTA COUNTY 50(J)	DELTA HIGH SCHOOL	50	20	40.0%	33.9%	41.7%	38.5%	50	20	40.0%

DISTRICT NAME	HIGH SCHOOL NAME	COHORT 2016	DEV ED	PERCENT DEV ED CLASS 2016	PERCENT DEV ED CLASS 2015	PERCENT DEV ED CLASS 2014	PERCENT DEV ED CLASS 2013	ON TIME	ON TIME DEV ED	PERCENT DEV ED ON TIME
DENVER COUNTY 1	ESCUELA TLATELOLCO SCHOOL	*	*	*	*	*	*	*	*	*
DENVER COUNTY 1	P.R.E.P. (POSITIVE REFOCUS EDUCATION PROGRAM)	*	*	*	*	*	*	*	*	*
DENVER COUNTY 1	EXCEL ACADEMY	*	*	*	*	*	*	*	*	*
DENVER COUNTY 1	RESPECT ACADEMY AT LINCOLN	*	*	*	*	*	*	*	*	*
DENVER COUNTY 1	ACADEMY OF URBAN LEARNING	*	*	*	*	*	*	*	*	*
DENVER COUNTY 1	COLORADO HIGH SCHOOL CHARTER	*	*	*	*	*	*	*	*	*
DENVER COUNTY 1	COMPASSION ROAD ACADEMY	*	*	*	*	*	*	*	*	*
DENVER COUNTY 1	FLORENCE CRITTENTON HIGH SCHOOL	*	*	*	*	*	*	*	*	*
DENVER COUNTY 1	DENVER CENTER FOR 21ST LEARNING AT WYMAN	*	*	*	*	*	*	*	*	*
DENVER COUNTY 1	RIDGE VIEW ACADEMY CHARTER SCHOOL	*	*	*	*	*	*	*	*	*
DENVER COUNTY 1	SUMMIT ACADEMY	*	*	*	*	*	*	*	*	*
DENVER COUNTY 1	WEST CAREER ACADEMY	*	*	*	*	*	*	*	*	*
DENVER COUNTY 1	P.U.S.H. ACADEMY	*	*	*	*	*	*	*	*	*
DENVER COUNTY 1	CONTEMPORARY LEARNING ACADEMY	*	*	*	*	*	*	*	*	*
DENVER COUNTY 1	DENVER ONLINE HIGH SCHOOL	*	*	*	*	*	*	*	*	*
DENVER COUNTY 1	NORTH HIGH SCHOOL ENGAGEMENT CENTER	*	*	*	*	*	*	*	*	*
DENVER COUNTY 1	VENTURE PREP HIGH SCHOOL	*	*	*	*	*	*	*	*	*
DENVER COUNTY 1	VISTA ACADEMY	17	11	64.7%	82.4%	88.9%	80.0%	16	11	68.8%
DENVER COUNTY 1	WEST EARLY COLLEGE	17	14	82.4%	NULL	NULL	NULL	16	14	87.5%
DENVER COUNTY 1	NOEL COMMUNITY ARTS SCHOOL	19	12	63.2%	55.6%	NULL	NULL	19	12	63.2%
DENVER COUNTY 1	KUNSMILLER CREATIVE ARTS ACADEMY	20	8	40.0%	75.0%	NULL	NULL	19	8	42.1%
DENVER COUNTY 1	MANUAL HIGH SCHOOL	23	20	87.0%	77.8%	76.2%	53.9%	22	20	90.9%
DENVER COUNTY 1	KIPP DENVER COLLEGIATE HIGH SCHOOL	24	5	20.8%	40.5%	70.0%	45.0%	24	5	20.8%
DENVER COUNTY 1	SOUTHWEST EARLY COLLEGE	24	12	50.0%	41.2%	NULL	NULL	15	7	46.7%
DENVER COUNTY 1	WEST LEADERSHIP ACADEMY	25	17	68.0%	NULL	NULL	NULL	25	17	68.0%
DENVER COUNTY 1	COLLEGIATE PREPARATORY ACADEMY	26	11	42.3%	52.6%	NULL	NULL	24	11	45.8%
DENVER COUNTY 1	EMILY GRIFFITH HIGH SCHOOL	28	19	67.9%	NULL	NULL	NULL	5	2	40.0%

DISTRICT NAME	HIGH SCHOOL NAME	COHORT 2016	DEV ED	PERCENT DEV ED CLASS 2016	PERCENT DEV ED CLASS 2015	PERCENT DEV ED CLASS 2014	PERCENT DEV ED CLASS 2013	ON TIME	ON TIME DEV ED	PERCENT DEV ED ON TIME
DENVER COUNTY 1	HIGH TECH EARLY COLLEGE	29	14	48.3%	60.0%	NULL	NULL	28	14	50.0%
DENVER COUNTY 1	DENVER CENTER FOR INTERNATIONAL STUDIES	30	12	40.0%	51.4%	53.1%	42.4%	30	12	40.0%
DENVER COUNTY 1	DCIS AT MONTBELLO	32	21	65.6%	71.8%	NULL	NULL	32	21	65.6%
DENVER COUNTY 1	BRUCE RANDOLPH SCHOOL	45	20	44.4%	46.2%	75.0%	63.0%	40	20	50.0%
DENVER COUNTY 1	DSST: GREEN VALLEY RANCH HIGH SCHOOL	45	6	13.3%	13.5%	NULL	NULL	42	6	14.3%
DENVER COUNTY 1	DENVER SCHOOL OF THE ARTS	47	7	14.9%	29.5%	19.6%	18.4%	47	7	14.9%
DENVER COUNTY 1	STRIVE PREP - SMART ACADEMY	48	19	39.6%	NULL	NULL	NULL	48	19	39.6%
DENVER COUNTY 1	NORTH HIGH SCHOOL	51	24	47.1%	40.0%	56.9%	81.4%	48	22	45.8%
DENVER COUNTY 1	CAREER EDUCATION CENTER EARLY COLLEGE	54	15	27.8%	NULL	NULL	NULL	43	15	34.9%
DENVER COUNTY 1	DSST: STAPLETON HIGH SCHOOL	64	6	9.4%	9.3%	NULL	NULL	62	5	8.1%
DENVER COUNTY 1	DR. MARTIN LUTHER KING JR. EARLY COLLEGE	69	30	43.5%	NULL	NULL	NULL	53	29	54.7%
DENVER COUNTY 1	ABRAHAM LINCOLN HIGH SCHOOL	82	54	65.9%	65.6%	57.8%	63.2%	78	52	66.7%
DENVER COUNTY 1	GEORGE WASHINGTON HIGH SCHOOL	92	41	44.6%	32.6%	36.8%	39.6%	87	39	44.8%
DENVER COUNTY 1	THOMAS JEFFERSON HIGH SCHOOL	106	44	41.5%	44.1%	60.6%	42.1%	101	41	40.6%
DENVER COUNTY 1	JOHN F KENNEDY HIGH SCHOOL	120	72	60.0%	52.5%	53.0%	45.0%	117	71	60.7%
DENVER COUNTY 1	SOUTH HIGH SCHOOL	149	88	59.1%	43.6%	69.1%	64.5%	141	81	57.4%
DENVER COUNTY 1	EAST HIGH SCHOOL	212	60	28.3%	35.8%	39.7%	36.9%	206	57	27.7%
DOLORES COUNTY RE NO.2	DOVE CREEK HIGH SCHOOL	*	*	*	*	*	*	*	*	*
DOLORES RE-4A	DOLORES HIGH SCHOOL	*	*	*	*	*	*	*	*	*
DOUGLAS COUNTY RE 1	DANIEL C OAKES HIGH SCHOOL-- CASTLE ROCK	*	*	*	*	*	*	*	*	*
DOUGLAS COUNTY RE 1	HOPE ONLINE LEARNING ACADEMY HIGH SCHOOL	*	*	*	*	*	*	*	*	*
DOUGLAS COUNTY RE 1	EDCSD: COLORADO CYBER SCHOOL	*	*	*	*	*	*	*	*	*
DOUGLAS COUNTY RE 1	EAGLE ACADEMY	*	*	*	*	*	*	*	*	*
DOUGLAS COUNTY RE 1	SKYVIEW ACADEMY	*	*	*	*	*	*	*	*	*
DOUGLAS COUNTY RE 1	STEM SCHOOL	33	5	15.2%	NULL	NULL	NULL	33	5	15.2%
DOUGLAS COUNTY RE 1	PONDEROSA HIGH SCHOOL	127	34	26.8%	28.7%	22.7%	28.1%	126	34	27.0%
DOUGLAS COUNTY RE 1	HIGHLANDS RANCH HIGH SCHOOL	186	54	29.0%	20.2%	23.7%	19.1%	183	53	29.0%

DISTRICT NAME	HIGH SCHOOL NAME	COHORT 2016	DEV ED	PERCENT DEV ED CLASS 2016	PERCENT DEV ED CLASS 2015	PERCENT DEV ED CLASS 2014	PERCENT DEV ED CLASS 2013	ON TIME	ON TIME DEV ED	PERCENT DEV ED ON TIME
DOUGLAS COUNTY RE 1	CHAPARRAL HIGH SCHOOL	201	48	23.9%	27.9%	30.5%	24.8%	200	48	24.0%
DOUGLAS COUNTY RE 1	DOUGLAS COUNTY HIGH SCHOOL	206	56	27.2%	37.6%	27.0%	30.9%	205	56	27.3%
DOUGLAS COUNTY RE 1	CASTLE VIEW HIGH SCHOOL	223	74	33.2%	38.1%	33.5%	38.4%	219	73	33.3%
DOUGLAS COUNTY RE 1	MOUNTAIN VISTA HIGH SCHOOL	240	50	20.8%	22.4%	18.6%	16.3%	237	50	21.1%
DOUGLAS COUNTY RE 1	ROCK CANYON HIGH SCHOOL	248	36	14.5%	16.5%	16.0%	17.8%	248	36	14.5%
DOUGLAS COUNTY RE 1	THUNDERRIDGE HIGH SCHOOL	248	53	21.4%	20.3%	24.1%	23.5%	247	53	21.5%
DOUGLAS COUNTY RE 1	LEGEND HIGH SCHOOL	249	73	29.3%	24.9%	33.0%	29.3%	246	72	29.3%
DURANGO 9-R	DURANGO BIG PICTURE HIGH SCHOOL	*	*	*	*	*	*	*	*	*
DURANGO 9-R	DURANGO HIGH SCHOOL	83	27	32.5%	26.0%	24.5%	43.1%	82	26	31.7%
EADS RE-1	EADS HIGH SCHOOL	*	*	*	*	*	*	*	*	*
EAGLE COUNTY RE 50	VAIL SKI AND SNOWBOARD ACADEMY (VSSA)	*	*	*	*	*	*	*	*	*
EAGLE COUNTY RE 50	WORLD ACADEMY	*	*	*	*	*	*	*	*	*
EAGLE COUNTY RE 50	RED CANYON HIGH SCHOOL	*	*	*	*	*	*	*	*	*
EAGLE COUNTY RE 50	EAGLE VALLEY HIGH SCHOOL	54	13	24.1%	20.5%	25.5%	25.4%	51	13	25.5%
EAGLE COUNTY RE 50	BATTLE MOUNTAIN HIGH SCHOOL	66	23	34.9%	25.9%	29.2%	33.3%	63	23	36.5%
EAST GRAND 2	MIDDLE PARK HIGH SCHOOL	34	10	29.4%	15.8%	13.6%	42.9%	33	10	30.3%
EAST OTERO R-1	LA JUNTA JR/SR HIGH SCHOOL	46	19	41.3%	38.3%	43.2%	39.1%	46	19	41.3%
EATON RE-2	EATON HIGH SCHOOL	64	23	35.9%	35.9%	32.6%	25.6%	64	23	35.9%
EDISON 54 JT	EDISON JUNIOR-SENIOR HIGH SCHOOL	*	*	*	*	*	*	*	*	*
EDISON 54 JT	EDISON PREP	19	1	5.3%	NULL	NULL	NULL	12	1	8.3%
ELBERT 200	ELBERT JUNIOR-SENIOR HIGH SCHOOL	*	*	*	*	*	*	*	*	*
ELIZABETH C-1	FRONTIER HIGH SCHOOL	*	*	*	*	*	*	*	*	*
ELIZABETH C-1	ELIZABETH HIGH SCHOOL	72	21	29.2%	35.7%	18.1%	28.6%	71	21	29.6%
ELLICOTT 22	ELLICOTT SENIOR HIGH SCHOOL	*	*	*	*	*	*	*	*	*
ENGLEWOOD 1	COLORADO'S FINEST HIGH SCHOOL OF CHOICE	*	*	*	*	*	*	*	*	*
ENGLEWOOD 1	ENGLEWOOD HIGH SCHOOL	48	20	41.7%	38.3%	59.0%	30.4%	45	17	37.8%
ESTES PARK R-3	ESTES PARK OPTIONS SCHOOL	*	*	*	*	*	*	*	*	*

DISTRICT NAME	HIGH SCHOOL NAME	COHORT 2016	DEV ED	PERCENT DEV ED CLASS 2016	PERCENT DEV ED CLASS 2015	PERCENT DEV ED CLASS 2014	PERCENT DEV ED CLASS 2013	ON TIME	ON TIME DEV ED	PERCENT DEV ED ON TIME
ESTES PARK R-3	ESTES PARK HIGH SCHOOL	28	6	21.4%	30.3%	14.7%	17.9%	28	6	21.4%
EXPEDITIONARY BOCES	ROCKY MOUNTAIN SCHOOL OF EXPEDITIONARY LEARNING	*	*	*	*	*	*	*	*	*
FALCON 49	PATRIOT HIGH SCHOOL	*	*	*	*	*	*	*	*	*
FALCON 49	SPRINGS STUDIO FOR ACADEMIC EXCELLENCE	25	8	32.0%	36.8%	NULL	NULL	23	8	34.8%
FALCON 49	GOAL ACADEMY	84	49	58.3%	59.3%	53.5%	NULL	37	23	62.2%
FALCON 49	SAND CREEK HIGH SCHOOL	99	50	50.5%	41.4%	40.9%	42.2%	95	47	49.5%
FALCON 49	FALCON HIGH SCHOOL	114	54	47.4%	41.6%	49.0%	34.5%	111	52	46.8%
FALCON 49	VISTA RIDGE HIGH SCHOOL	147	73	49.7%	52.3%	41.0%	44.7%	143	72	50.3%
FORT MORGAN RE-3	LINCOLN HIGH SCHOOL	*	*	*	*	*	*	*	*	*
FORT MORGAN RE-3	FORT MORGAN HIGH SCHOOL	97	51	52.6%	52.2%	28.6%	51.9%	95	49	51.6%
FOUNTAIN 8	WELTE EDUCATION CENTER	*	*	*	*	*	*	*	*	*
FOUNTAIN 8	FOUNTAIN-FORT CARSON HIGH SCHOOL	150	67	44.7%	41.8%	42.9%	43.0%	146	66	45.2%
FOWLER R-4J	FOWLER HIGH SCHOOL	*	*	*	*	*	*	*	*	*
FREMONT RE-2	FLORENCE HIGH SCHOOL	26	12	46.2%	38.5%	64.7%	52.4%	25	11	44.0%
FRENCHMAN RE-3	FLEMING HIGH SCHOOL	*	*	*	*	*	*	*	*	*
GARFIELD 16	GRAND VALLEY HIGH SCHOOL	22	12	54.6%	23.1%	42.1%	48.0%	22	12	54.5%
GARFIELD RE-2	RIFLE HIGH SCHOOL	53	21	39.6%	34.8%	34.5%	41.5%	52	21	40.4%
GARFIELD RE-2	COAL RIDGE HIGH SCHOOL	57	21	36.8%	40.0%	48.7%	46.3%	55	21	38.2%
GENOA-HUGO C113	GENOA-HUGO SCHOOL	*	*	*	*	*	*	*	*	*
GILPIN COUNTY RE-1	GILPIN COUNTY UNDIVIDED HIGH SCHOOL	*	*	*	*	*	*	*	*	*
GRANADA RE-1	GRANADA UNDIVIDED HIGH SCHOOL	*	*	*	*	*	*	*	*	*
GREELEY 6	ENGAGE ONLINE ACADEMY	*	*	*	*	*	*	*	*	*
GREELEY 6	UNION COLONY PREPARATORY SCHOOL	27	5	18.5%	38.1%	NULL	NULL	22	5	22.7%
GREELEY 6	JEFFERSON JUNIOR/SENIOR HIGH	36	34	94.4%	NULL	NULL	NULL	19	17	89.5%
GREELEY 6	UNIVERSITY SCHOOLS	53	21	39.6%	29.8%	35.1%	23.8%	53	21	39.6%
GREELEY 6	FRONTIER CHARTER ACADEMY	54	24	44.4%	23.4%	28.9%	20.7%	54	24	44.4%
GREELEY 6	NORTHRIDGE HIGH SCHOOL	77	60	77.9%	60.6%	60.5%	47.8%	75	58	77.3%

DISTRICT NAME	HIGH SCHOOL NAME	COHORT 2016	DEV ED	PERCENT DEV ED CLASS 2016	PERCENT DEV ED CLASS 2015	PERCENT DEV ED CLASS 2014	PERCENT DEV ED CLASS 2013	ON TIME	ON TIME DEV ED	PERCENT DEV ED ON TIME
GREELEY 6	GREELEY WEST HIGH SCHOOL	136	71	52.2%	52.5%	51.1%	51.2%	135	71	52.6%
GREELEY 6	GREELEY CENTRAL HIGH SCHOOL	147	92	62.6%	63.9%	49.0%	50.5%	144	91	63.2%
GUNNISON WATERSHED RE1J	CRESTED BUTTE SECONDARY SCHOOL	*	*	*	*	*	*	*	*	*
GUNNISON WATERSHED RE1J	GUNNISON HIGH SCHOOL	26	10	38.5%	29.0%	41.4%	51.9%	26	10	38.5%
HANOVER 28	HANOVER JUNIOR-SENIOR HIGH SCHOOL	*	*	*	*	*	*	*	*	*
HARRISON 2	HIGH SCHOOL PREPARATORY ACADEMY	*	*	*	*	*	*	*	*	*
HARRISON 2	JAMES IRWIN CHARTER HIGH SCHOOL	40	9	22.5%	21.9%	22.6%	12.2%	37	7	18.9%
HARRISON 2	SIERRA HIGH SCHOOL	53	32	60.4%	50.0%	66.7%	60.0%	47	30	63.8%
HARRISON 2	HARRISON HIGH SCHOOL	60	29	48.3%	64.9%	51.3%	42.9%	59	29	49.2%
HAXTUN RE-2J	HAXTUN HIGH SCHOOL	*	*	*	*	*	*	*	*	*
HAYDEN RE-1	HAYDEN HIGH SCHOOL	*	*	*	*	*	*	*	*	*
HINSDALE COUNTY RE 1	LAKE CITY COMMUNITY SCHOOL	*	*	*	*	*	*	*	*	*
HI-PLAINS R-23	HI-PLAINS SCHOOL DISTRICT R-23	*	*	*	*	*	*	*	*	*
HOEHNE REORGANIZED 3	HOEHNE SCHOOLS	*	*	*	*	*	*	*	*	*
HOLLY RE-3	HOLLY HIGH SCHOOL	*	*	*	*	*	*	*	*	*
HOLYOKE RE-1J	HOLYOKE SENIOR HIGH SCHOOL	*	*	*	*	*	*	*	*	*
HUERFANO RE-1	JOHN MALL HIGH SCHOOL	*	*	*	*	*	*	*	*	*
IDALIA RJ-3	IDALIA JUNIOR-SENIOR HIGH SCHOOL	*	*	*	*	*	*	*	*	*
IGNACIO 11 JT	IGNACIO HIGH SCHOOL	*	*	*	*	*	*	*	*	*
JEFFERSON COUNTY R-1	WARREN TECH CENTRAL	*	*	*	*	*	*	*	*	*
JEFFERSON COUNTY R-1	ADDENBROOKE CLASSICAL ACADEMY	*	*	*	*	*	*	*	*	*
JEFFERSON COUNTY R-1	LONGVIEW HIGH SCHOOL	*	*	*	*	*	*	*	*	*
JEFFERSON COUNTY R-1	NEW AMERICA SCHOOL	*	*	*	*	*	*	*	*	*
JEFFERSON COUNTY R-1	MC LAIN COMMUNITY HIGH SCHOOL	*	*	*	*	*	*	*	*	*
JEFFERSON COUNTY R-1	COMPASS MONTESSORI - GOLDEN CHARTER SCHOOL	*	*	*	*	*	*	*	*	*
JEFFERSON COUNTY R-1	JEFFERSON COUNTY OPEN SECONDARY	*	*	*	*	*	*	*	*	*
JEFFERSON COUNTY R-1	MC LAIN HIGH SCHOOL	*	*	*	*	*	*	*	*	*

DISTRICT NAME	HIGH SCHOOL NAME	COHORT 2016	DEV ED	PERCENT DEV ED CLASS 2016	PERCENT DEV ED CLASS 2015	PERCENT DEV ED CLASS 2014	PERCENT DEV ED CLASS 2013	ON TIME	ON TIME DEV ED	PERCENT DEV ED ON TIME
JEFFERSON COUNTY R-1	BRADY EXPLORATION SCHOOL	*	*	*	*	*	*	*	*	*
JEFFERSON COUNTY R-1	COLLEGIATE ACADEMY OF COLORADO	*	*	*	*	*	*	*	*	*
JEFFERSON COUNTY R-1	JEFFCO'S 21ST CENTURY VIRTUAL ACADEMY	18	7	38.9%	37.5%	35.7%	36.4%	12	3	25.0%
JEFFERSON COUNTY R-1	TWO ROADS CHARTER SCHOOL	18	3	16.7%	23.1%	25.0%	20.0%	10	3	30.0%
JEFFERSON COUNTY R-1	JEFFERSON ACADEMY	19	2	10.5%	0.0%	NULL	NULL	9	2	22.2%
JEFFERSON COUNTY R-1	JEFFERSON JUNIOR/SENIOR HIGH SCHOOL	28	17	60.7%	65.0%	NULL	NULL	24	17	70.8%
JEFFERSON COUNTY R-1	JEFFERSON ACADEMY HIGH SCHOOL	47	10	21.3%	22.5%	NULL	NULL	45	9	20.0%
JEFFERSON COUNTY R-1	ARVADA HIGH SCHOOL	56	18	32.1%	48.0%	40.9%	42.9%	53	17	32.1%
JEFFERSON COUNTY R-1	ALAMEDA INTERNATIONAL JUNIOR/SENIOR HIGH SCHOOL	61	43	70.5%	60.5%	NULL	NULL	61	43	70.5%
JEFFERSON COUNTY R-1	D'EVELYN JUNIOR/SENIOR HIGH SCHOOL	78	1	1.3%	0.0%	NULL	NULL	78	1	1.3%
JEFFERSON COUNTY R-1	WHEAT RIDGE HIGH SCHOOL	83	39	47.0%	39.1%	30.8%	26.7%	79	35	44.3%
JEFFERSON COUNTY R-1	CONIFER SENIOR HIGH SCHOOL	87	19	21.8%	20.4%	23.3%	23.4%	85	17	20.0%
JEFFERSON COUNTY R-1	GREEN MOUNTAIN HIGH SCHOOL	101	32	31.7%	30.1%	25.0%	25.9%	99	31	31.3%
JEFFERSON COUNTY R-1	EVERGREEN HIGH SCHOOL	109	10	9.2%	12.9%	13.8%	6.5%	109	10	9.2%
JEFFERSON COUNTY R-1	GOLDEN HIGH SCHOOL	117	41	35.0%	25.2%	23.1%	25.6%	115	40	34.8%
JEFFERSON COUNTY R-1	STANDLEY LAKE HIGH SCHOOL	123	36	29.3%	36.1%	33.3%	28.8%	120	36	30.0%
JEFFERSON COUNTY R-1	POMONA HIGH SCHOOL	156	63	40.4%	42.0%	32.9%	34.4%	154	61	39.6%
JEFFERSON COUNTY R-1	BEAR CREEK HIGH SCHOOL	158	52	32.9%	34.3%	35.0%	30.4%	157	52	33.1%
JEFFERSON COUNTY R-1	ARVADA WEST HIGH SCHOOL	159	43	27.0%	33.5%	31.8%	29.4%	159	43	27.0%
JEFFERSON COUNTY R-1	DAKOTA RIDGE SENIOR HIGH SCHOOL	169	32	18.9%	27.1%	23.4%	25.1%	167	31	18.6%
JEFFERSON COUNTY R-1	COLUMBINE HIGH SCHOOL	175	53	30.3%	27.4%	22.4%	28.7%	171	53	31.0%
JEFFERSON COUNTY R-1	LAKEWOOD HIGH SCHOOL	207	61	29.5%	19.1%	21.2%	21.2%	204	58	28.4%
JEFFERSON COUNTY R-1	RALSTON VALLEY SENIOR HIGH SCHOOL	230	34	14.8%	14.2%	18.0%	20.7%	228	34	14.9%
JEFFERSON COUNTY R-1	CHATFIELD HIGH SCHOOL	237	52	21.9%	26.2%	21.5%	18.4%	236	51	21.6%
JOHNSTOWN-MILLIKEN RE-5J	ROOSEVELT HIGH SCHOOL	82	48	58.5%	40.3%	28.6%	34.0%	78	46	59.0%
JULESBURG RE-1	JULESBURG HIGH SCHOOL	*	*	*	*	*	*	*	*	*
JULESBURG RE-1	DESTINATIONS CAREER ACADEMY OF COLORADO	*	*	*	*	*	*	*	*	*

DISTRICT NAME	HIGH SCHOOL NAME	COHORT 2016	DEV ED	PERCENT DEV ED CLASS 2016	PERCENT DEV ED CLASS 2015	PERCENT DEV ED CLASS 2014	PERCENT DEV ED CLASS 2013	ON TIME	ON TIME DEV ED	PERCENT DEV ED ON TIME
KARVAL RE-23	KARVAL JUNIOR-SENIOR HIGH SCHOOL	*	*	*	*	*	*	*	*	*
KIM REORGANIZED 88	KIM UNDIVIDED HIGH SCHOOL	*	*	*	*	*	*	*	*	*
KIOWA C-2	KIOWA HIGH SCHOOL	*	*	*	*	*	*	*	*	*
KIT CARSON R-1	KIT CARSON JUNIOR-SENIOR HIGH SCHOOL	*	*	*	*	*	*	*	*	*
LA VETA RE-2	LA VETA JUNIOR-SENIOR HIGH SCHOOL	*	*	*	*	*	*	*	*	*
LAKE COUNTY R-1	LAKE COUNTY HIGH SCHOOL	20	7	35.0%	41.2%	60.0%	47.4%	19	7	36.8%
LAMAR RE-2	LAMAR HIGH SCHOOL	48	19	39.6%	26.3%	28.1%	26.1%	46	17	37.0%
LAS ANIMAS RE-1	LAS ANIMAS HIGH SCHOOL	*	*	*	*	*	*	*	*	*
LEWIS-PALMER 38	LEWIS-PALMER HIGH SCHOOL	117	31	26.5%	20.2%	15.7%	23.7%	115	30	26.1%
LEWIS-PALMER 38	PALMER RIDGE HIGH SCHOOL	135	33	24.4%	25.3%	16.8%	17.9%	134	33	24.6%
LIBERTY J-4	LIBERTY SCHOOL	*	*	*	*	*	*	*	*	*
LIMON RE-4J	LIMON JUNIOR-SENIOR HIGH SCHOOL	20	3	15.0%	7.7%	5.6%	18.2%	20	3	15.0%
LITTLETON 6	LITTLETON HIGH SCHOOL	112	36	32.1%	38.3%	39.1%	37.2%	110	36	32.7%
LITTLETON 6	HERITAGE HIGH SCHOOL	212	44	20.8%	28.1%	28.6%	25.4%	206	41	19.9%
LITTLETON 6	ARAPAHOE HIGH SCHOOL	273	42	15.4%	20.0%	18.9%	16.1%	270	41	15.2%
MANCOS RE-6	MANCOS HIGH SCHOOL	*	*	*	*	*	*	*	*	*
MANITOU SPRINGS 14	MANITOU SPRINGS HIGH SCHOOL	64	22	34.4%	37.0%	20.4%	39.1%	64	22	34.4%
MANZANOLA 3J	MANZANOLA JUNIOR-SENIOR HIGH SCHOOL	*	*	*	*	*	*	*	*	*
MAPLETON 1	GLOBAL LEADERSHIP ACADEMY	*	*	*	*	*	*	*	*	*
MAPLETON 1	NORTH VALLEY SCHOOL FOR YOUNG ADULTS	*	*	*	*	*	*	*	*	*
MAPLETON 1	YORK INTERNATIONAL	21	3	14.3%	28.6%	22.2%	30.0%	21	3	14.3%
MAPLETON 1	MAPLETON EARLY COLLEGE HIGH SCHOOL	24	11	45.8%	50.0%	NULL	NULL	22	11	50.0%
MAPLETON 1	MAPLETON EXPEDITIONARY SCHOOL OF THE ARTS	24	13	54.2%	65.5%	50.0%	28.6%	24	13	54.2%
MAPLETON 1	ACADEMY HIGH SCHOOL	35	16	45.7%	69.6%	NULL	NULL	33	14	42.4%
MAPLETON 1	COLORADO CONNECTIONS ACADEMY	45	17	37.8%	46.4%	38.1%	23.1%	40	15	37.5%
MC CLAVE RE-2	MC CLAVE UNDIVIDED HIGH SCHOOL	*	*	*	*	*	*	*	*	*
MEEKER RE1	MEEKER HIGH SCHOOL	*	*	*	*	*	*	*	*	*

DISTRICT NAME	HIGH SCHOOL NAME	COHORT 2016	DEV ED	PERCENT DEV ED CLASS 2016	PERCENT DEV ED CLASS 2015	PERCENT DEV ED CLASS 2014	PERCENT DEV ED CLASS 2013	ON TIME	ON TIME DEV ED	PERCENT DEV ED ON TIME
MESA COUNTY VALLEY 51	R-5 HIGH SCHOOL	*	*	*	*	*	*	*	*	*
MESA COUNTY VALLEY 51	GRAND RIVER ACADEMY	*	*	*	*	*	*	*	*	*
MESA COUNTY VALLEY 51	MESA VALLEY COMMUNITY SCHOOL	*	*	*	*	*	*	*	*	*
MESA COUNTY VALLEY 51	PALISADE HIGH SCHOOL	95	29	30.5%	47.8%	44.7%	25.9%	92	29	31.5%
MESA COUNTY VALLEY 51	CENTRAL HIGH SCHOOL	102	50	49.0%	50.8%	46.2%	49.7%	99	49	49.5%
MESA COUNTY VALLEY 51	GRAND JUNCTION HIGH SCHOOL	160	64	40.0%	36.0%	44.1%	38.9%	156	62	39.7%
MESA COUNTY VALLEY 51	FRUITA MONUMENT HIGH SCHOOL	166	79	47.6%	36.3%	40.4%	38.7%	161	76	47.2%
MIAMI/YODER 60 JT	MIAMI-YODER MIDDLE/HIGH SCHOOL	*	*	*	*	*	*	*	*	*
MOFFAT 2	CRESTONE CHARTER SCHOOL	*	*	*	*	*	*	*	*	*
MOFFAT 2	MOFFAT PREK-12 SCHOOL	*	*	*	*	*	*	*	*	*
MOFFAT COUNTY RE:NO 1	MOFFAT COUNTY HIGH SCHOOL	51	22	43.1%	32.5%	51.4%	32.6%	51	22	43.1%
MONTE VISTA C-8	BYRON SYRING DELTA CENTER	*	*	*	*	*	*	*	*	*
MONTE VISTA C-8	MONTE VISTA ON-LINE ACADEMY	*	*	*	*	*	*	*	*	*
MONTE VISTA C-8	MONTE VISTA SENIOR HIGH SCHOOL	40	29	72.5%	65.2%	60.0%	78.6%	38	27	71.1%
MONTEZUMA-CORTEZ RE-1	MONTEZUMA-CORTEZ HIGH SCHOOL	32	14	43.8%	30.6%	34.5%	29.7%	32	14	43.8%
MONTROSE COUNTY RE-1J	VISTA CHARTER SCHOOL	*	*	*	*	*	*	*	*	*
MONTROSE COUNTY RE-1J	PEAK VIRTUAL ACADEMY	*	*	*	*	*	*	*	*	*
MONTROSE COUNTY RE-1J	OLATHE HIGH SCHOOL	18	8	44.4%	61.3%	45.8%	36.0%	18	8	44.4%
MONTROSE COUNTY RE-1J	MONTROSE HIGH SCHOOL	93	34	36.6%	38.5%	36.0%	40.7%	93	34	36.6%
MOUNTAIN BOCES	YAMPAH MOUNTAIN SCHOOL	*	*	*	*	*	*	*	*	*
MOUNTAIN VALLEY RE 1	MOUNTAIN VALLEY SENIOR HIGH SCHOOL	*	*	*	*	*	*	*	*	*
NORTH CONEJOS RE-1J	NORTH CONEJOS ALTERNATIVE PROGRAM	*	*	*	*	*	*	*	*	*
NORTH CONEJOS RE-1J	CENTAURI HIGH SCHOOL	31	14	45.2%	56.7%	45.2%	48.4%	31	14	45.2%
NORTH PARK R-1	NORTH PARK SCHOOL	*	*	*	*	*	*	*	*	*
NORWOOD R-2J	NORWOOD PUBLIC SCHOOLS	*	*	*	*	*	*	*	*	*

DISTRICT NAME	HIGH SCHOOL NAME	COHORT 2016	DEV ED	PERCENT DEV ED CLASS 2016	PERCENT DEV ED CLASS 2015	PERCENT DEV ED CLASS 2014	PERCENT DEV ED CLASS 2013	ON TIME	ON TIME DEV ED	PERCENT DEV ED ON TIME
OTIS R-3	OTIS JUNIOR-SENIOR HIGH SCHOOL	*	*	*	*	*	*	*	*	*
OURAY R-1	OURAY SENIOR HIGH SCHOOL	*	*	*	*	*	*	*	*	*
PARK COUNTY RE-2	SOUTH PARK HIGH SCHOOL	*	*	*	*	*	*	*	*	*
PAWNEE RE-12	PAWNEE SCHOOL PK-12	*	*	*	*	*	*	*	*	*
PEYTON 23 JT	PEYTON SENIOR HIGH SCHOOL	19	5	26.3%	19.2%	NULL	NULL	18	5	27.8%
PLAINVIEW RE-2	PLAINVIEW JUNIOR-SENIOR HIGH SCHOOL	*	*	*	*	*	*	*	*	*
PLATEAU RE-5	PEETZ JUNIOR-SENIOR HIGH SCHOOL	*	*	*	*	*	*	*	*	*
PLATEAU VALLEY 50	GRAND MESA HIGH SCHOOL	*	*	*	*	*	*	*	*	*
PLATEAU VALLEY 50	PLATEAU VALLEY HIGH SCHOOL	*	*	*	*	*	*	*	*	*
PLATTE CANYON 1	PLATTE CANYON HIGH SCHOOL	32	10	31.3%	37.5%	28.0%	25.0%	30	10	33.3%
PLATTE VALLEY RE-7	PLATTE VALLEY HIGH SCHOOL	36	15	41.7%	33.3%	43.5%	25.8%	36	15	41.7%
POUDRE R-1	POUDRE COMMUNITY ACADEMY	*	*	*	*	*	*	*	*	*
POUDRE R-1	PSD GLOBAL ACADEMY	*	*	*	*	*	*	*	*	*
POUDRE R-1	POLARIS EXPEDITIONARY LEARNING SCHOOL	*	*	*	*	*	*	*	*	*
POUDRE R-1	RIDGEVIEW CLASSICAL CHARTER SCHOOLS	*	*	*	*	*	*	*	*	*
POUDRE R-1	CENTENNIAL HIGH SCHOOL	*	*	*	*	*	*	*	*	*
POUDRE R-1	LIBERTY COMMON CHARTER SCHOOL	32	1	3.1%	5.3%	0.0%	0.0%	31	1	3.2%
POUDRE R-1	POUDRE HIGH SCHOOL	139	25	18.0%	26.7%	25.9%	27.0%	133	23	17.3%
POUDRE R-1	FORT COLLINS HIGH SCHOOL	163	41	25.2%	22.1%	24.2%	20.3%	155	37	23.9%
POUDRE R-1	ROCKY MOUNTAIN HIGH SCHOOL	200	48	24.0%	36.3%	23.2%	24.0%	193	47	24.4%
POUDRE R-1	FOSSIL RIDGE HIGH SCHOOL	222	31	14.0%	20.4%	16.2%	22.3%	215	30	14.0%
PRAIRIE RE-11	PRAIRIE JUNIOR-SENIOR HIGH SCHOOL	*	*	*	*	*	*	*	*	*
PRIMERO REORGANIZED 2	PRIMERO JUNIOR-SENIOR HIGH SCHOOL	*	*	*	*	*	*	*	*	*
PRITCHETT RE-3	PRITCHETT HIGH SCHOOL	*	*	*	*	*	*	*	*	*
PUEBLO CITY 60	CHAVEZ/HUERTA K-12 PREPARATORY ACADEMY	29	12	41.4%	46.2%	NULL	NULL	28	12	42.9%
PUEBLO CITY 60	CENTRAL HIGH SCHOOL	68	38	55.9%	71.0%	62.3%	65.9%	64	37	57.8%
PUEBLO CITY 60	EAST HIGH SCHOOL	93	45	48.4%	69.4%	61.0%	62.7%	88	42	47.7%

DISTRICT NAME	HIGH SCHOOL NAME	COHORT 2016	DEV ED	PERCENT DEV ED CLASS 2016	PERCENT DEV ED CLASS 2015	PERCENT DEV ED CLASS 2014	PERCENT DEV ED CLASS 2013	ON TIME	ON TIME DEV ED	PERCENT DEV ED ON TIME
PUEBLO CITY 60	SOUTH HIGH SCHOOL	129	71	55.0%	47.5%	47.3%	42.9%	116	64	55.2%
PUEBLO CITY 60	CENTENNIAL HIGH SCHOOL	137	72	52.6%	47.7%	50.0%	52.6%	132	69	52.3%
PUEBLO COUNTY 70	70 ONLINE	*	*	*	*	*	*	*	*	*
PUEBLO COUNTY 70	RYE HIGH SCHOOL	17	7	41.2%	54.2%	63.6%	45.5%	17	7	41.2%
PUEBLO COUNTY 70	SWALLOWS CHARTER ACADEMY HIGH SCHOOL	19	6	31.6%	31.3%	NULL	NULL	19	6	31.6%
PUEBLO COUNTY 70	PUEBLO COUNTY HIGH SCHOOL	80	41	51.3%	48.3%	48.2%	52.4%	77	40	51.9%
PUEBLO COUNTY 70	PUEBLO WEST HIGH SCHOOL	147	57	38.8%	49.0%	32.8%	45.4%	141	55	39.0%
RANGELY RE-4	RANGELY JUNIOR/SENIOR HIGH SCHOOL	*	*	*	*	*	*	*	*	*
REVERE SCHOOL DISTRICT	REVERE JUNIOR-SENIOR HIGH SCHOOL	*	*	*	*	*	*	*	*	*
RIDGWAY R-2	RIDGWAY HIGH SCHOOL	*	*	*	*	*	*	*	*	*
ROARING FORK RE-1	BRIDGES	*	*	*	*	*	*	*	*	*
ROARING FORK RE-1	ROARING FORK HIGH SCHOOL	30	14	46.7%	27.3%	44.4%	58.3%	30	14	46.7%
ROARING FORK RE-1	BASALT HIGH SCHOOL	31	10	32.3%	36.8%	33.3%	42.9%	31	10	32.3%
ROARING FORK RE-1	GLENWOOD SPRINGS HIGH SCHOOL	53	23	43.4%	37.5%	27.5%	24.1%	53	23	43.4%
ROCKY FORD R-2	ROCKY FORD JUNIOR/SENIOR HIGH SCHOOL	18	10	55.6%	52.9%	NULL	NULL	18	10	55.6%
SALIDA R-32	SALIDA HIGH SCHOOL	28	8	28.6%	36.8%	20.8%	22.2%	27	8	29.6%
SANFORD 6J	SANFORD JUNIOR/SENIOR HIGH SCHOOL	19	9	47.4%	57.1%	12.5%	33.3%	19	9	47.4%
SANGRE DE CRISTO RE-22J	SANGRE DE CRISTO UNDIVIDED HIGH SCHOOL	17	9	52.9%	58.3%	50.0%	55.6%	16	8	50.0%
SARGENT RE-33J	SARGENT SENIOR HIGH SCHOOL	19	6	31.6%	35.3%	NULL	NULL	19	6	31.6%
SCHOOL DISTRICT 27J	BOLT ACADEMY	*	*	*	*	*	*	*	*	*
SCHOOL DISTRICT 27J	BRIGHTON HERITAGE ACADEMY	*	*	*	*	*	*	*	*	*
SCHOOL DISTRICT 27J	EAGLE RIDGE ACADEMY	47	15	31.9%	41.5%	29.4%	50.0%	47	15	31.9%
SCHOOL DISTRICT 27J	BRIGHTON HIGH SCHOOL	134	75	56.0%	53.9%	48.5%	39.9%	133	74	55.6%
SCHOOL DISTRICT 27J	PRAIRIE VIEW HIGH SCHOOL	164	98	59.8%	59.3%	NULL	NULL	163	97	59.5%
SHERIDAN 2	SHERIDAN HIGH SCHOOL	23	13	56.5%	50.0%	44.7%	47.4%	22	13	59.1%
SIERRA GRANDE R-30	SIERRA GRANDE K-12 SCHOOL	*	*	*	*	*	*	*	*	*
SILVERTON 1	SILVERTON HIGH SCHOOL	*	*	*	*	*	*	*	*	*

DISTRICT NAME	HIGH SCHOOL NAME	COHORT 2016	DEV ED	PERCENT DEV ED CLASS 2016	PERCENT DEV ED CLASS 2015	PERCENT DEV ED CLASS 2014	PERCENT DEV ED CLASS 2013	ON TIME	ON TIME DEV ED	PERCENT DEV ED ON TIME
SOUTH CONEJOS RE-10	ANTONITO HIGH SCHOOL	*	*	*	*	*	*	*	*	*
SOUTH ROUNTT RE 3	SOROCO HIGH SCHOOL	*	*	*	*	*	*	*	*	*
SPRINGFIELD RE-4	SPRINGFIELD JUNIOR/SENIOR HIGH SCHOOL	*	*	*	*	*	*	*	*	*
ST VRAIN VALLEY RE 1J	OLDE COLUMBINE HIGH SCHOOL	*	*	*	*	*	*	*	*	*
ST VRAIN VALLEY RE 1J	ST. VRAIN GLOBAL ONLINE ACADEMY	*	*	*	*	*	*	*	*	*
ST VRAIN VALLEY RE 1J	TWIN PEAKS CHARTER ACADEMY	*	*	*	*	*	*	*	*	*
ST VRAIN VALLEY RE 1J	LYONS MIDDLE/SENIOR HIGH SCHOOL	28	4	14.3%	29.2%	25.9%	20.7%	28	4	14.3%
ST VRAIN VALLEY RE 1J	MEAD HIGH SCHOOL	68	22	32.4%	35.7%	31.8%	34.3%	67	21	31.3%
ST VRAIN VALLEY RE 1J	FREDERICK SENIOR HIGH SCHOOL	70	40	57.1%	53.9%	47.6%	40.9%	69	39	56.5%
ST VRAIN VALLEY RE 1J	SKYLINE HIGH SCHOOL	70	26	37.1%	55.1%	42.6%	33.9%	67	25	37.3%
ST VRAIN VALLEY RE 1J	ERIE HIGH SCHOOL	93	22	23.7%	33.7%	28.1%	27.1%	90	21	23.3%
ST VRAIN VALLEY RE 1J	LONGMONT HIGH SCHOOL	94	25	26.6%	37.9%	30.0%	29.6%	91	25	27.5%
ST VRAIN VALLEY RE 1J	SILVER CREEK HIGH SCHOOL	109	22	20.2%	24.5%	NULL	NULL	105	21	20.0%
ST VRAIN VALLEY RE 1J	NIWOT HIGH SCHOOL	147	22	15.0%	18.0%	14.9%	22.0%	147	22	15.0%
STEAMBOAT SPRINGS RE-2	YAMPA VALLEY HIGH SCHOOL	*	*	*	*	*	*	*	*	*
STEAMBOAT SPRINGS RE-2	STEAMBOAT SPRINGS HIGH SCHOOL	62	17	27.4%	20.0%	20.8%	32.8%	62	17	27.4%
STRASBURG 31J	STRASBURG HIGH SCHOOL	38	10	26.3%	26.7%	16.0%	19.1%	38	10	26.3%
STRATTON R-4	STRATTON SENIOR HIGH SCHOOL	*	*	*	*	*	*	*	*	*
SUMMIT RE-1	SNOWY PEAKS HIGH SCHOOL	*	*	*	*	*	*	*	*	*
SUMMIT RE-1	SUMMIT HIGH SCHOOL	85	20	23.5%	17.1%	15.5%	18.9%	84	19	22.6%
SWINK 33	SWINK JUNIOR-SENIOR HIGH SCHOOL	22	4	18.2%	26.7%	36.8%	29.4%	22	4	18.2%
TELLURIDE R-1	TELLURIDE HIGH SCHOOL	*	*	*	*	*	*	*	*	*
THOMPSON R2-J	LOVELAND CLASSICAL SCHOOL	*	*	*	*	*	*	*	*	*
THOMPSON R2-J	HAROLD FERGUSON HIGH SCHOOL	*	*	*	*	*	*	*	*	*
THOMPSON R2-J	THOMPSON VALLEY HIGH SCHOOL	77	27	35.1%	38.9%	17.3%	26.9%	72	25	34.7%
THOMPSON R2-J	BERTHOUD HIGH SCHOOL	84	17	20.2%	20.0%	25.9%	33.9%	80	17	21.3%
THOMPSON R2-J	MOUNTAIN VIEW HIGH SCHOOL	87	38	43.7%	38.3%	42.9%	43.7%	81	36	44.4%

DISTRICT NAME	HIGH SCHOOL NAME	COHORT 2016	DEV ED	PERCENT DEV ED CLASS 2016	PERCENT DEV ED CLASS 2015	PERCENT DEV ED CLASS 2014	PERCENT DEV ED CLASS 2013	ON TIME	ON TIME DEV ED	PERCENT DEV ED ON TIME
THOMPSON R2-J	LOVELAND HIGH SCHOOL	129	34	26.4%	35.3%	35.4%	27.0%	121	33	27.3%
TRINIDAD 1	TRINIDAD HIGH SCHOOL	27	15	55.6%	83.3%	69.4%	57.5%	27	15	55.6%
VALLEY RE-1	CALICHE JUNIOR-SENIOR HIGH SCHOOL	*	*	*	*	*	*	*	*	*
VALLEY RE-1	STERLING HIGH SCHOOL	51	15	29.4%	24.4%	18.2%	25.4%	50	15	30.0%
WALSH RE-1	WALSH HIGH SCHOOL	*	*	*	*	*	*	*	*	*
WELD COUNTY RE-1	VALLEY HIGH SCHOOL	47	31	66.0%	52.8%	68.9%	25.0%	47	31	66.0%
WELD COUNTY S/D RE-8	FORT LUPTON HIGH SCHOOL	42	25	59.5%	65.5%	58.5%	48.7%	39	22	56.4%
WELD COUNTY SCHOOL DISTRICT RE-3J	WELD CENTRAL SENIOR HIGH SCHOOL	62	31	50.0%	47.2%	45.1%	19.2%	62	31	50.0%
WELDON VALLEY RE-20(J)	WELDON VALLEY JR/SR HIGH SCHOOL	*	*	*	*	*	*	*	*	*
WEST END RE-2	NUCLA HIGH SCHOOL	*	*	*	*	*	*	*	*	*
WEST END RE-2	PARADOX VALLEY CHARTER SCHOOL	*	*	*	*	*	*	*	*	*
WEST GRAND 1-JT	WEST GRAND HIGH SCHOOL	*	*	*	*	*	*	*	*	*
WESTMINSTER PUBLIC SCHOOLS	HIDDEN LAKE HIGH SCHOOL	*	*	*	*	*	*	*	*	*
WESTMINSTER PUBLIC SCHOOLS	WESTMINSTER HIGH SCHOOL	122	75	61.5%	70.9%	65.4%	52.3%	120	74	61.7%
WIDFIELD 3	DISCOVERY HIGH SCHOOL	*	*	*	*	*	*	*	*	*
WIDFIELD 3	MESA RIDGE HIGH SCHOOL	91	50	55.0%	52.9%	39.7%	42.5%	90	49	54.4%
WIDFIELD 3	WIDFIELD HIGH SCHOOL	98	49	50.0%	40.0%	50.0%	47.6%	95	49	51.6%
WIGGINS RE-50(J)	WIGGINS HIGH SCHOOL	*	*	*	*	*	*	*	*	*
WILEY RE-13 JT	WILEY JUNIOR-SENIOR HIGH SCHOOL	*	*	*	*	*	*	*	*	*
WINDSOR RE-4	WINDSOR HIGH SCHOOL	141	58	41.1%	39.1%	31.3%	30.0%	140	57	40.7%
WOODLAND PARK RE-2	WOODLAND PARK HIGH SCHOOL	66	23	34.9%	24.0%	37.0%	34.8%	63	22	34.9%
WOODLIN R-104	WOODLIN UNDIVIDED HIGH SCHOOL	*	*	*	*	*	*	*	*	*
WRAY RD-2	WRAY HIGH SCHOOL	18	8	44.4%	50.0%	28.6%	50.0%	18	8	44.4%
YUMA 1	YUMA HIGH SCHOOL	*	*	*	*	*	*	*	*	*

Table 10: Developmental education type by district and high school for the High School Class of 2016

DISTRICT NAME	HIGH SCHOOL NAME	COHORT	ASSESSED		COURSE		SAI		ASSESSED OR COURSE OR SAI	
			COUNT	PERCENT	COUNT	PERCENT	COUNT	PERCENT	COUNT	PERCENT
ACADEMY 20	ACADEMY ONLINE	*	*	*	*	*	*	*	*	*
ACADEMY 20	ASPEN VALLEY CAMPUS	*	*	*	*	*	*	*	*	*
ACADEMY 20	TCA COLLEGE PATHWAYS	32	1	3.13%	NULL		NULL		1	3.13%
ACADEMY 20	THE CLASSICAL ACADEMY HIGH SCHOOL	63	9	14.29%	5	7.94%	2	3.17%	12	19.05%
ACADEMY 20	DISCOVERY CANYON CAMPUS HIGH SCHOOL	139	28	20.14%	15	10.79%	5	3.60%	34	24.46%
ACADEMY 20	AIR ACADEMY HIGH SCHOOL	147	41	27.89%	24	16.33%	3	2.04%	45	30.61%
ACADEMY 20	LIBERTY HIGH SCHOOL	171	39	22.81%	26	15.20%	4	2.34%	51	29.82%
ACADEMY 20	PINE CREEK HIGH SCHOOL	175	51	29.14%	26	14.86%	9	5.14%	62	35.43%
ACADEMY 20	RAMPART HIGH SCHOOL	179	51	28.49%	33	18.44%	11	6.15%	65	36.31%
ADAMS 12 FIVE STAR SCHOOLS	WESTGATE CHARTER	*	*	*	*	*	*	*	*	*
ADAMS 12 FIVE STAR SCHOOLS	VANTAGE POINT	*	*	*	*	*	*	*	*	*
ADAMS 12 FIVE STAR SCHOOLS	PATHWAYS FUTURE CENTER	31	4	12.90%	11	35.48%	2		16	51.61%
ADAMS 12 FIVE STAR SCHOOLS	THORNTON HIGH SCHOOL	101	35	34.65%	27	26.73%	18	17.82%	51	50.50%
ADAMS 12 FIVE STAR SCHOOLS	NORTHGLENN HIGH SCHOOL	102	36	35.29%	35	34.31%	18	17.65%	59	57.84%
ADAMS 12 FIVE STAR SCHOOLS	HORIZON HIGH SCHOOL	188	42	22.34%	29	15.43%	16	8.51%	64	34.04%
ADAMS 12 FIVE STAR SCHOOLS	MOUNTAIN RANGE HIGH SCHOOL	200	40	20.00%	33	16.50%	24	12.00%	76	38.00%
ADAMS 12 FIVE STAR SCHOOLS	LEGACY HIGH SCHOOL	243	43	17.70%	23	9.47%	16	6.58%	59	24.28%
ADAMS COUNTY 14	LESTER R ARNOLD HIGH SCHOOL	*	*	*	*	*	*	*	*	*
ADAMS COUNTY 14	ADAMS CITY HIGH SCHOOL	107	52	48.60%	18	16.82%	17	15.89%	68	63.55%
ADAMS-ARAPAHOE 28J	APS ONLINE SCHOOL	*	*	*	*	*	*	*	*	*
ADAMS-ARAPAHOE 28J	AURORA WEST COLLEGE PREPARATORY ACADEMY	20	6	30.00%	1	5.00%	4	20.00%	8	40.00%
ADAMS-ARAPAHOE 28J	WILLIAM SMITH HIGH SCHOOL	20	7	35.00%	3	15.00%	4	20.00%	9	45.00%
ADAMS-ARAPAHOE 28J	LOTUS SCHOOL FOR EXCELLENCE	24	4	16.67%	2	8.33%	2	8.33%	6	25.00%
ADAMS-ARAPAHOE 28J	VISTA PEAK 9-12 PREPARATORY	68	20	29.41%	6	8.82%	8	11.76%	25	36.76%
ADAMS-ARAPAHOE 28J	AURORA CENTRAL HIGH SCHOOL	105	37	35.24%	35	33.33%	33	31.43%	68	64.76%
ADAMS-ARAPAHOE 28J	GATEWAY HIGH SCHOOL	112	56	50.00%	32	28.57%	18	16.07%	72	64.29%
ADAMS-ARAPAHOE 28J	HINKLEY HIGH SCHOOL	144	46	31.94%	22	15.28%	25	17.36%	63	43.75%
ADAMS-ARAPAHOE 28J	RANGEVIEW HIGH SCHOOL	240	84	35.00%	51	21.25%	26	10.83%	99	41.25%
AGUILAR REORGANIZED 6	AGUILAR JUNIOR-SENIOR HIGH SCHOOL	*	*	*	*	*	*	*	*	*
AKRON R-1	AKRON HIGH SCHOOL	*	*	*	*	*	*	*	*	*
ALAMOSA RE-11J	ALAMOSA OMBUDSMAN SCHOOL OF EXCELLENCE	*	*	*	*	*	*	*	*	*
ALAMOSA RE-11J	ALAMOSA HIGH SCHOOL	78	38	48.72%	29	37.18%	1		42	53.85%
ARCHULETA COUNTY 50 JT	PAGOSA SPRINGS HIGH SCHOOL	27	6	22.22%	1		3		7	25.93%
ARICKAREE R-2	ARICKAREE UNDIVIDED HIGH SCHOOL	*	*	*	*	*	*	*	*	*
ARRIBA-FLAGLER C-20	FLAGLER PUBLIC SCHOOL	*	*	*	*	*	*	*	*	*
ASPEN 1	ASPEN HIGH SCHOOL	48	4	8.33%	3	6.25%	2		6	12.50%
AULT-HIGHLAND RE-9	HIGHLAND HIGH SCHOOL	28	17	60.71%	9	32.14%	NULL		17	60.71%

DISTRICT NAME	HIGH SCHOOL NAME	COHORT	ASSESSED		COURSE		SAI		ASSESSED OR COURSE OR SAI	
			COUNT	PERCENT	COUNT	PERCENT	COUNT	PERCENT	COUNT	PERCENT
BAYFIELD 10 JT-R	BAYFIELD HIGH SCHOOL	22	5	22.73%	4	18.18%	NULL		6	27.27%
BENNETT 29J	BENNETT HIGH SCHOOL	22	4	18.18%	NULL	#VALUE!	NULL	#VALUE!	4	18.18%
BIG SANDY 100J	SIMLA HIGH SCHOOL	*	*	*	*	*	*	*	*	*
BOULDER VALLEY RE 2	JUSTICE HIGH CHARTER SCHOOL	*	*	*	*	*	*	*	*	*
BOULDER VALLEY RE 2	BOULDER PREP CHARTER HIGH SCHOOL	*	*	*	*	*	*	*	*	*
BOULDER VALLEY RE 2	ARAPAHOE RIDGE HIGH SCHOOL	*	*	*	*	*	*	*	*	*
BOULDER VALLEY RE 2	BOULDER UNIVERSAL	*	*	*	*	*	*	*	*	*
BOULDER VALLEY RE 2	NEDERLAND MIDDLE-SENIOR HIGH SCHOOL	18	2	11.11%	4	22.22%	2	11.11%	6	33.33%
BOULDER VALLEY RE 2	NEW VISTA HIGH SCHOOL	24	5	20.83%	3	12.50%	2	8.33%	8	33.33%
BOULDER VALLEY RE 2	PEAK TO PEAK CHARTER SCHOOL	57	5	8.77%	3	5.26%	1	1.75%	7	12.28%
BOULDER VALLEY RE 2	CENTAURUS HIGH SCHOOL	95	19	20.00%	15	15.79%	7	7.37%	28	29.47%
BOULDER VALLEY RE 2	BOULDER HIGH SCHOOL	158	14	8.86%	16	10.13%	5		24	15.19%
BOULDER VALLEY RE 2	BROOMFIELD HIGH SCHOOL	163	23	14.11%	19	11.66%	12	7.36%	37	22.70%
BOULDER VALLEY RE 2	FAIRVIEW HIGH SCHOOL	191	7	3.66%	3	1.57%	2		10	5.24%
BOULDER VALLEY RE 2	MONARCH HIGH SCHOOL	203	12	5.91%	22	10.84%	9	4.43%	34	16.75%
BRANSON REORGANIZED 82	BRANSON SCHOOL	*	*	*	*	*	*	*	*	*
BRANSON REORGANIZED 82	BRANSON SCHOOL ONLINE	*	*	*	*	*	*	*	*	*
BRIGGSDALE RE-10	BRIGGSDALE UNDIVIDED HIGH SCHOOL	*	*	*	*	*	*	*	*	*
BRUSH RE-2(J)	BRUSH HIGH SCHOOL	44	15	34.09%	7	15.91%	1	2.27%	18	40.91%
BUENA VISTA R-31	CHAFFEE COUNTY HIGH SCHOOL	*	*	*	*	*	*	*	*	*
BUENA VISTA R-31	BUENA VISTA HIGH SCHOOL	26	6	23.08%	2		1		7	26.92%
BUFFALO RE-4J	MERINO JUNIOR SENIOR HIGH SCHOOL	*	*	*	*	*	*	*	*	*
BURLINGTON RE-6J	BURLINGTON HIGH SCHOOL	*	*	*	*	*	*	*	*	*
BYERS 32J	ELEVATE ACADEMY	*	*	*	*	*	*	*	*	*
BYERS 32J	VALIANT ACADEMY	*	*	*	*	*	*	*	*	*
BYERS 32J	COLORADO VIRTUAL ACADEMY (COVA)	*	*	*	*	*	*	*	*	*
BYERS 32J	BYERS JUNIOR-SENIOR HIGH SCHOOL	*	*	*	*	*	*	*	*	*
CALHAN RJ-1	CALHAN HIGH SCHOOL	*	*	*	*	*	*	*	*	*
CAMPO RE-6	CAMPO UNDIVIDED HIGH SCHOOL	*	*	*	*	*	*	*	*	*
CANON CITY RE-1	CANON ONLINE ACADEMY	*	*	*	*	*	*	*	*	*
CANON CITY RE-1	CANON CITY HIGH SCHOOL	89	21	23.60%	18		7	7.87%	32	35.96%
CENTENNIAL BOCES	CENTENNIAL BOCES HIGH SCHOOL	*	*	*	*	*	*	*	*	*
CENTENNIAL R-1	CENTENNIAL SCHOOL	*	*	*	*	*	*	*	*	*
CENTER 26 JT	THE ACADEMIC RECOVERY CENTER OF SAN LUIS VALLEY	*	*	*	*	*	*	*	*	*
CENTER 26 JT	CENTER HIGH SCHOOL	22	18	81.82%	13	59.09%	NULL		18	81.82%
CHARTER SCHOOL INSTITUTE	COLORADO PROVOST ACADEMY	*	*	*	*	*	*	*	*	*
CHARTER SCHOOL INSTITUTE	GOAL ACADEMY	*	*	*	*	*	*	*	*	*
CHARTER SCHOOL INSTITUTE	NEW AMERICA SCHOOL - THORNTON	*	*	*	*	*	*	*	*	*

DISTRICT NAME	HIGH SCHOOL NAME	COHORT	ASSESSED		COURSE		SAI		ASSESSED OR COURSE OR SAI	
			COUNT	PERCENT	COUNT	PERCENT	COUNT	PERCENT	COUNT	PERCENT
CHARTER SCHOOL INSTITUTE	YOUTH & FAMILY ACADEMY CHARTER	*	*	*	*	*	*	*	*	*
CHARTER SCHOOL INSTITUTE	THOMAS MACLAREN STATE CHARTER SCHOOL	*	*	*	*	*	*	*	*	*
CHARTER SCHOOL INSTITUTE	PIKES PEAK PREP	*	*	*	*	*	*	*	*	*
CHARTER SCHOOL INSTITUTE	CAPROCK ACADEMY	*	*	*	*	*	*	*	*	*
CHARTER SCHOOL INSTITUTE	EARLY COLLEGE OF ARVADA	*	*	*	*	*	*	*	*	*
CHARTER SCHOOL INSTITUTE	NEW AMERICA SCHOOL - LOWRY	*	*	*	*	*	*	*	*	*
CHARTER SCHOOL INSTITUTE	ANIMAS HIGH SCHOOL	22	3	13.64%	3	13.64%	NULL		3	13.64%
CHARTER SCHOOL INSTITUTE	COLORADO EARLY COLLEGES - PARKER	40	2	5.00%	NULL		1		3	7.50%
CHARTER SCHOOL INSTITUTE	THE PINNACLE CHARTER SCHOOL HIGH	42	3	7.14%	6	14.29%	4		11	26.19%
CHARTER SCHOOL INSTITUTE	ACADEMY OF CHARTER SCHOOLS	64	18	28.13%	15	23.44%	3		26	40.63%
CHARTER SCHOOL INSTITUTE	COLORADO EARLY COLLEGE FORT COLLINS	65	3	4.62%	1		NULL	#VALUE!	3	4.62%
CHARTER SCHOOL INSTITUTE	COLORADO SPRINGS EARLY COLLEGES	71	9	12.68%	3		NULL	#VALUE!	12	16.90%
CHERAW 31	CHERAW SCHOOL	*	*	*	*	*	*	*	*	*
CHERRY CREEK 5	ENDEAVOR ACADEMY	18	8	44.44%	6	33.33%	6	33.33%	12	66.67%
CHERRY CREEK 5	OVERLAND HIGH SCHOOL	206	67	32.52%	24	11.65%	43	20.87%	99	48.06%
CHERRY CREEK 5	SMOKY HILL HIGH SCHOOL	209	57	27.27%	18		24		68	32.54%
CHERRY CREEK 5	EAGLECREST HIGH SCHOOL	234	50	21.37%	22	9.40%	20	8.55%	71	30.34%
CHERRY CREEK 5	GRANDVIEW HIGH SCHOOL	278	39	14.03%	22		20		64	23.02%
CHERRY CREEK 5	CHEROKEE TRAIL HIGH SCHOOL	325	83	25.54%	30	9.23%	27	8.31%	101	31.08%
CHERRY CREEK 5	CHERRY CREEK HIGH SCHOOL	331	39	11.78%	19	5.74%	26	7.85%	57	17.22%
CHEYENNE COUNTY RE-5	CHEYENNE WELLS JUNIOR/HIGH SCHOOL	*	*	*	*	*	*	*	*	*
CHEYENNE MOUNTAIN 12	THE VANGUARD SCHOOL (HIGH)	20	1	5.00%	NULL	#VALUE!	NULL	#VALUE!	1	5.00%
CHEYENNE MOUNTAIN 12	CHEYENNE MOUNTAIN HIGH SCHOOL	148	23	15.54%	12	8.11%	4		27	18.24%
CLEAR CREEK RE-1	CLEAR CREEK HIGH SCHOOL	*	*	*	*	*	*	*	*	*
COLORADO DIGITAL BOCES	PIKES PEAK ONLINE SCHOOL	*	*	*	*	*	*	*	*	*
COLORADO DIGITAL BOCES	MOUNTAIN VIEW VIRTUAL	*	*	*	*	*	*	*	*	*
COLORADO DIGITAL BOCES	COLORADO PREP ACADEMY	*	*	*	*	*	*	*	*	*
COLORADO DIGITAL BOCES	ROCKY MOUNTAIN DIGITAL ACADEMY	36	10	27.78%	8	22.22%	1	2.78%	14	38.89%
Colorado School for the Deaf and Blind	COLORADO SCHOOL FOR THE DEAF AND BLIND	*	*	*	*	*	*	*	*	*
COLORADO SPRINGS 11	LIFE SKILLS CENTER OF COLORADO SPRINGS	*	*	*	*	*	*	*	*	*
COLORADO SPRINGS 11	COMMUNITY PREP CHARTER SCHOOL	*	*	*	*	*	*	*	*	*
COLORADO SPRINGS 11	EARLY COLLEGE HIGH SCHOOL	*	*	*	*	*	*	*	*	*
COLORADO SPRINGS 11	THE BIJOU SCHOOL	*	*	*	*	*	*	*	*	*
COLORADO SPRINGS 11	NIKOLA TESLA EDUCATION OPPORTUNITY CENTER	*	*	*	*	*	*	*	*	*
COLORADO SPRINGS 11	CIVA CHARTER ACADEMY	*	*	*	*	*	*	*	*	*
COLORADO SPRINGS 11	ACHIEVE ONLINE	22	3	13.64%	8		3		13	59.09%
COLORADO SPRINGS 11	MITCHELL HIGH SCHOOL	67	37	55.22%	18	26.87%	6		41	61.19%
COLORADO SPRINGS 11	CORONADO HIGH SCHOOL	156	38	24.36%	21	13.46%	10	6.41%	51	32.69%

DISTRICT NAME	HIGH SCHOOL NAME	COHORT	ASSESSED		COURSE		SAI		ASSESSED OR COURSE OR SAI	
			COUNT	PERCENT	COUNT	PERCENT	COUNT	PERCENT	COUNT	PERCENT
COLORADO SPRINGS 11	PALMER HIGH SCHOOL	197	74	37.56%	61	30.96%	16		93	47.21%
COLORADO SPRINGS 11	DOHERTY HIGH SCHOOL	204	64	31.37%	39	19.12%	14	6.86%	79	38.73%
COTOPAXI RE-3	COTOPAXI JUNIOR-SENIOR HIGH SCHOOL	*	*	*	*	*	*	*	*	*
CRIPPLE CREEK-VICTOR RE-1	CRIPPLE CREEK-VICTOR JUNIOR-SENIOR HIGH SCHOOL	*	*	*	*	*	*	*	*	*
CROWLEY COUNTY RE-1-J	CROWLEY COUNTY JUNIOR AND SENIOR HIGH SCHOOL	22	7	31.82%	6	27.27%	NULL		11	50.00%
CUSTER COUNTY SCHOOL DISTRICT C-1	CUSTER COUNTY HIGH SCHOOL	*	*	*	*	*	*	*	*	*
DE BEQUE 49JT	DE BEQUE UNDIVIDED HIGH SCHOOL	*	*	*	*	*	*	*	*	*
DEER TRAIL 26J	DEER TRAIL JUNIOR-SENIOR HIGH SCHOOL	*	*	*	*	*	*	*	*	*
DEL NORTE C-7	DEL NORTE HIGH SCHOOL	18	7	38.89%	4	22.22%	NULL	#VALUE!	8	44.44%
DELTA COUNTY 50(J)	DELTA VISION SCHOOL	*	*	*	*	*	*	*	*	*
DELTA COUNTY 50(J)	PAONIA HIGH SCHOOL	19	6	31.58%	2	10.53%	1	5.26%	6	31.58%
DELTA COUNTY 50(J)	CEDAREdge HIGH SCHOOL	21	5	23.81%	1	4.76%	NULL	#VALUE!	5	23.81%
DELTA COUNTY 50(J)	HOTCHKISS HIGH SCHOOL	21	10	47.62%	2	9.52%	2	9.52%	10	47.62%
DELTA COUNTY 50(J)	DELTA HIGH SCHOOL	50	19	38.00%	6		5		20	40.00%
DENVER COUNTY 1	ESCUELA TLATELOLCO SCHOOL	*	*	*	*	*	*	*	*	*
DENVER COUNTY 1	P.R.E.P. (POSITIVE REFOCUS EDUCATION PROGRAM)	*	*	*	*	*	*	*	*	*
DENVER COUNTY 1	EXCEL ACADEMY	*	*	*	*	*	*	*	*	*
DENVER COUNTY 1	RESPECT ACADEMY AT LINCOLN	*	*	*	*	*	*	*	*	*
DENVER COUNTY 1	ACADEMY OF URBAN LEARNING	*	*	*	*	*	*	*	*	*
DENVER COUNTY 1	COLORADO HIGH SCHOOL CHARTER	*	*	*	*	*	*	*	*	*
DENVER COUNTY 1	COMPASSION ROAD ACADEMY	*	*	*	*	*	*	*	*	*
DENVER COUNTY 1	FLORENCE CRITTENTON HIGH SCHOOL	*	*	*	*	*	*	*	*	*
DENVER COUNTY 1	DENVER CENTER FOR 21ST LEARNING AT WYMAN	*	*	*	*	*	*	*	*	*
DENVER COUNTY 1	RIDGE VIEW ACADEMY CHARTER SCHOOL	*	*	*	*	*	*	*	*	*
DENVER COUNTY 1	SUMMIT ACADEMY	*	*	*	*	*	*	*	*	*
DENVER COUNTY 1	WEST CAREER ACADEMY	*	*	*	*	*	*	*	*	*
DENVER COUNTY 1	P.U.S.H. ACADEMY	*	*	*	*	*	*	*	*	*
DENVER COUNTY 1	CONTEMPORARY LEARNING ACADEMY	*	*	*	*	*	*	*	*	*
DENVER COUNTY 1	DENVER ONLINE HIGH SCHOOL	*	*	*	*	*	*	*	*	*
DENVER COUNTY 1	NORTH HIGH SCHOOL ENGAGEMENT CENTER	*	*	*	*	*	*	*	*	*
DENVER COUNTY 1	VENTURE PREP HIGH SCHOOL	*	*	*	*	*	*	*	*	*
DENVER COUNTY 1	VISTA ACADEMY	17	11	64.71%	3	17.65%	2	11.76%	11	64.71%
DENVER COUNTY 1	WEST EARLY COLLEGE	17	9	52.94%	9		4	23.53%	14	82.35%
DENVER COUNTY 1	NOEL COMMUNITY ARTS SCHOOL	19	9	47.37%	5		2		12	63.16%
DENVER COUNTY 1	KUNSMILLER CREATIVE ARTS ACADEMY	20	6	30.00%	2	10.00%	4	20.00%	8	40.00%
DENVER COUNTY 1	MANUAL HIGH SCHOOL	23	13	56.52%	9		12	52.17%	20	86.96%
DENVER COUNTY 1	KIPP DENVER COLLEGIATE HIGH SCHOOL	24	4	16.67%	3	12.50%	4	16.67%	5	20.83%
DENVER COUNTY 1	SOUTHWEST EARLY COLLEGE	24	7	29.17%	3		4	16.67%	12	50.00%

DISTRICT NAME	HIGH SCHOOL NAME	COHORT	ASSESSED		COURSE		SAI		ASSESSED OR COURSE OR SAI	
			COUNT	PERCENT	COUNT	PERCENT	COUNT	PERCENT	COUNT	PERCENT
DENVER COUNTY 1	WEST LEADERSHIP ACADEMY	25	9	36.00%	6	24.00%	8	32.00%	17	68.00%
DENVER COUNTY 1	COLLEGIATE PREPARATORY ACADEMY	26	10	38.46%	1	3.85%	4		11	42.31%
DENVER COUNTY 1	EMILY GRIFFITH HIGH SCHOOL	28	10	35.71%	6	21.43%	10	35.71%	19	67.86%
DENVER COUNTY 1	HIGH TECH EARLY COLLEGE	29	9	31.03%	6	20.69%	6	20.69%	14	48.28%
DENVER COUNTY 1	DENVER CENTER FOR INTERNATIONAL STUDIES	30	7	23.33%	3	10.00%	5	16.67%	12	40.00%
DENVER COUNTY 1	DCIS AT MONTBELLO	32	12	37.50%	6	18.75%	11	34.38%	21	65.63%
DENVER COUNTY 1	BRUCE RANDOLPH SCHOOL	45	11	24.44%	5	11.11%	16	35.56%	20	44.44%
DENVER COUNTY 1	DSST: GREEN VALLEY RANCH HIGH SCHOOL	45	4	8.89%	2	4.44%	3	6.67%	6	13.33%
DENVER COUNTY 1	DENVER SCHOOL OF THE ARTS	47	6	12.77%	2	4.26%	1		7	14.89%
DENVER COUNTY 1	STRIVE PREP - SMART ACADEMY	48	10	20.83%	2	4.17%	10	20.83%	19	39.58%
DENVER COUNTY 1	NORTH HIGH SCHOOL	51	14	27.45%	9	17.65%	9	17.65%	24	47.06%
DENVER COUNTY 1	CAREER EDUCATION CENTER EARLY COLLEGE	54	8	14.81%	3	5.56%	6	11.11%	15	27.78%
DENVER COUNTY 1	DSST: STAPLETON HIGH SCHOOL	64	4	6.25%	3		3		6	9.38%
DENVER COUNTY 1	DR. MARTIN LUTHER KING JR. EARLY COLLEGE	69	20	28.99%	12		7	10.14%	30	43.48%
DENVER COUNTY 1	ABRAHAM LINCOLN HIGH SCHOOL	82	39	47.56%	14		21		54	65.85%
DENVER COUNTY 1	GEORGE WASHINGTON HIGH SCHOOL	92	28	30.43%	11	11.96%	19	20.65%	41	44.57%
DENVER COUNTY 1	THOMAS JEFFERSON HIGH SCHOOL	106	29	27.36%	16	15.09%	17	16.04%	44	41.51%
DENVER COUNTY 1	JOHN F KENNEDY HIGH SCHOOL	120	52	43.33%	25	20.83%	28	23.33%	72	60.00%
DENVER COUNTY 1	SOUTH HIGH SCHOOL	149	55	36.91%	29	19.46%	45	30.20%	88	59.06%
DENVER COUNTY 1	EAST HIGH SCHOOL	212	41	19.34%	16	7.55%	25	11.79%	60	28.30%
DOLORES COUNTY RE NO.2	DOVE CREEK HIGH SCHOOL	*	*	*	*	*	*	*	*	*
DOLORES RE-4A	DOLORES HIGH SCHOOL	*	*	*	*	*	*	*	*	*
DOUGLAS COUNTY RE 1	DANIEL C OAKES HIGH SCHOOL--CASTLE ROCK	*	*	*	*	*	*	*	*	*
DOUGLAS COUNTY RE 1	HOPE ONLINE LEARNING ACADEMY HIGH SCHOOL	*	*	*	*	*	*	*	*	*
DOUGLAS COUNTY RE 1	EDCSD: COLORADO CYBER SCHOOL	*	*	*	*	*	*	*	*	*
DOUGLAS COUNTY RE 1	EAGLE ACADEMY	*	*	*	*	*	*	*	*	*
DOUGLAS COUNTY RE 1	SKYVIEW ACADEMY	*	*	*	*	*	*	*	*	*
DOUGLAS COUNTY RE 1	STEM SCHOOL	33	5	15.15%	NULL	#VALUE!	NULL	#VALUE!	5	15.15%
DOUGLAS COUNTY RE 1	PONDEROSA HIGH SCHOOL	127	22	17.32%	14	11.02%	9	7.09%	34	26.77%
DOUGLAS COUNTY RE 1	HIGHLANDS RANCH HIGH SCHOOL	186	35	18.82%	21	11.29%	16	8.60%	54	29.03%
DOUGLAS COUNTY RE 1	CHAPARRAL HIGH SCHOOL	201	31	15.42%	20	9.95%	16		48	23.88%
DOUGLAS COUNTY RE 1	DOUGLAS COUNTY HIGH SCHOOL	206	41	19.90%	19	9.22%	12	5.83%	56	27.18%
DOUGLAS COUNTY RE 1	CASTLE VIEW HIGH SCHOOL	223	40	17.94%	51	22.87%	12	5.38%	74	33.18%
DOUGLAS COUNTY RE 1	MOUNTAIN VISTA HIGH SCHOOL	240	33	13.75%	28	11.67%	7	2.92%	50	20.83%
DOUGLAS COUNTY RE 1	ROCK CANYON HIGH SCHOOL	248	30	12.10%	8		11		36	14.52%
DOUGLAS COUNTY RE 1	THUNDERRIDGE HIGH SCHOOL	248	35	14.11%	21	8.47%	15	6.05%	53	21.37%
DOUGLAS COUNTY RE 1	LEGEND HIGH SCHOOL	249	52	20.88%	28	11.24%	17	6.83%	73	29.32%
DURANGO 9-R	DURANGO BIG PICTURE HIGH SCHOOL	*	*	*	*	*	*	*	*	*
DURANGO 9-R	DURANGO HIGH SCHOOL	83	24	28.92%	13	15.66%	6	7.23%	27	32.53%

DISTRICT NAME	HIGH SCHOOL NAME	COHORT	ASSESSED		COURSE		SAI		ASSESSED OR COURSE OR SAI	
			COUNT	PERCENT	COUNT	PERCENT	COUNT	PERCENT	COUNT	PERCENT
EADS RE-1	EADS HIGH SCHOOL	*	*	*	*	*	*	*	*	*
EAGLE COUNTY RE 50	VAIL SKI AND SNOWBOARD ACADEMY (VSSA)	*	*	*	*	*	*	*	*	*
EAGLE COUNTY RE 50	WORLD ACADEMY	*	*	*	*	*	*	*	*	*
EAGLE COUNTY RE 50	RED CANYON HIGH SCHOOL	*	*	*	*	*	*	*	*	*
EAGLE COUNTY RE 50	EAGLE VALLEY HIGH SCHOOL	54	5	9.26%	12	22.22%	NULL	#VALUE!	13	24.07%
EAGLE COUNTY RE 50	BATTLE MOUNTAIN HIGH SCHOOL	66	13	19.70%	19	28.79%	2	3.03%	23	34.85%
EAST GRAND 2	MIDDLE PARK HIGH SCHOOL	34	9	26.47%	4	11.76%	1	2.94%	10	29.41%
EAST OTERO R-1	LA JUNTA JR/SR HIGH SCHOOL	46	12	26.09%	9	19.57%	5	10.87%	19	41.30%
EATON RE-2	EATON HIGH SCHOOL	64	21	32.81%	16	25.00%	1	1.56%	23	35.94%
EDISON 54 JT	EDISON JUNIOR-SENIOR HIGH SCHOOL	*	*	*	*	*	*	*	*	*
EDISON 54 JT	EDISON PREP	19	1	5.26%	NULL	#VALUE!	NULL	#VALUE!	1	5.26%
ELBERT 200	ELBERT JUNIOR-SENIOR HIGH SCHOOL	*	*	*	*	*	*	*	*	*
ELIZABETH C-1	FRONTIER HIGH SCHOOL	*	*	*	*	*	*	*	*	*
ELIZABETH C-1	ELIZABETH HIGH SCHOOL	72	12	16.67%	6	8.33%	6	8.33%	21	29.17%
ELLICOTT 22	ELLICOTT SENIOR HIGH SCHOOL	*	*	*	*	*	*	*	*	*
ENGLEWOOD 1	COLORADO'S FINEST HIGH SCHOOL OF CHOICE	*	*	*	*	*	*	*	*	*
ENGLEWOOD 1	ENGLEWOOD HIGH SCHOOL	48	11	22.92%	8	16.67%	4	8.33%	20	41.67%
ESTES PARK R-3	ESTES PARK OPTIONS SCHOOL	*	*	*	*	*	*	*	*	*
ESTES PARK R-3	ESTES PARK HIGH SCHOOL	28	3	10.71%	5	17.86%	NULL	#VALUE!	6	21.43%
EXPEDITIONARY BOCES	ROCKY MOUNTAIN SCHOOL OF EXPEDITIONARY LEARNING	*	*	*	*	*	*	*	*	*
FALCON 49	PATRIOT HIGH SCHOOL	*	*	*	*	*	*	*	*	*
FALCON 49	SPRINGS STUDIO FOR ACADEMIC EXCELLENCE	25	6	24.00%	4	16.00%	1	4.00%	8	32.00%
FALCON 49	GOAL ACADEMY	84	32	38.10%	23	27.38%	10	11.90%	49	58.33%
FALCON 49	SAND CREEK HIGH SCHOOL	99	40	40.40%	26	26.26%	2	2.02%	50	50.51%
FALCON 49	FALCON HIGH SCHOOL	114	36	31.58%	38	33.33%	8	7.02%	54	47.37%
FALCON 49	VISTA RIDGE HIGH SCHOOL	147	58	39.46%	36	24.49%	17	11.56%	73	49.66%
FORT MORGAN RE-3	LINCOLN HIGH SCHOOL	*	*	*	*	*	*	*	*	*
FORT MORGAN RE-3	FORT MORGAN HIGH SCHOOL	97	43	44.33%	29	29.90%	16	16.49%	51	52.58%
FOUNTAIN 8	WELTE EDUCATION CENTER	*	*	*	*	*	*	*	*	*
FOUNTAIN 8	FOUNTAIN-FORT CARSON HIGH SCHOOL	150	49	32.67%	37	24.67%	8	5.33%	67	44.67%
FOWLER R-4J	FOWLER HIGH SCHOOL	*	*	*	*	*	*	*	*	*
FREMONT RE-2	FLORENCE HIGH SCHOOL	26	11	42.31%	7	26.92%	2	7.69%	12	46.15%
FRENCHMAN RE-3	FLEMING HIGH SCHOOL	*	*	*	*	*	*	*	*	*
GARFIELD 16	GRAND VALLEY HIGH SCHOOL	22	4	18.18%	10	45.45%	2	9.09%	12	54.55%
GARFIELD RE-2	RIFLE HIGH SCHOOL	53	8	15.09%	16	30.19%	NULL	#VALUE!	21	39.62%
GARFIELD RE-2	COAL RIDGE HIGH SCHOOL	57	11	19.30%	20	35.09%	1	1.75%	21	36.84%
GENOA-HUGO C113	GENOA-HUGO SCHOOL	*	*	*	*	*	*	*	*	*
GILPIN COUNTY RE-1	GILPIN COUNTY UNDIVIDED HIGH SCHOOL	*	*	*	*	*	*	*	*	*

DISTRICT NAME	HIGH SCHOOL NAME	COHORT	ASSESSED		COURSE		SAI		ASSESSED OR COURSE OR SAI	
			COUNT	PERCENT	COUNT	PERCENT	COUNT	PERCENT	COUNT	PERCENT
GRANADA RE-1	GRANADA UNDIVIDED HIGH SCHOOL	*	*	*	*	*	*	*	*	*
GREELEY 6	ENGAGE ONLINE ACADEMY	*	*	*	*	*	*	*	*	*
GREELEY 6	UNION COLONY PREPARATORY SCHOOL	27	4	14.81%	1	3.70%	NULL	#VALUE!	5	18.52%
GREELEY 6	JEFFERSON JUNIOR/SENIOR HIGH	36	32	88.89%	32	88.89%	1	2.78%	34	94.44%
GREELEY 6	UNIVERSITY SCHOOLS	53	16	30.19%	12	22.64%	NULL	#VALUE!	21	39.62%
GREELEY 6	FRONTIER CHARTER ACADEMY	54	23	42.59%	9	16.67%	NULL	#VALUE!	24	44.44%
GREELEY 6	NORTHRIDGE HIGH SCHOOL	77	56	72.73%	42	54.55%	2	2.60%	60	77.92%
GREELEY 6	GREELEY WEST HIGH SCHOOL	136	67	49.26%	39	28.68%	NULL	#VALUE!	71	52.21%
GREELEY 6	GREELEY CENTRAL HIGH SCHOOL	147	84	57.14%	63	42.86%	4	2.72%	92	62.59%
GUNNISON WATERSHED RE1J	CRESTED BUTTE SECONDARY SCHOOL	*	*	*	*	*	*	*	*	*
GUNNISON WATERSHED RE1J	GUNNISON HIGH SCHOOL	26	9	34.62%	3	11.54%	3	11.54%	10	38.46%
HANOVER 28	HANOVER JUNIOR-SENIOR HIGH SCHOOL	*	*	*	*	*	*	*	*	*
HARRISON 2	HIGH SCHOOL PREPARATORY ACADEMY	*	*	*	*	*	*	*	*	*
HARRISON 2	JAMES IRWIN CHARTER HIGH SCHOOL	40	8	20.00%	2	5.00%	2	5.00%	9	22.50%
HARRISON 2	SIERRA HIGH SCHOOL	53	30	56.60%	12	22.64%	1	1.89%	32	60.38%
HARRISON 2	HARRISON HIGH SCHOOL	60	26	43.33%	17	28.33%	6	10.00%	29	48.33%
HAXTUN RE-2J	HAXTUN HIGH SCHOOL	*	*	*	*	*	*	*	*	*
HAYDEN RE-1	HAYDEN HIGH SCHOOL	*	*	*	*	*	*	*	*	*
HINSDALE COUNTY RE 1	LAKE CITY COMMUNITY SCHOOL	*	*	*	*	*	*	*	*	*
HI-PLAINS R-23	HI-PLAINS SCHOOL DISTRICT R-23	*	*	*	*	*	*	*	*	*
HOEHNE REORGANIZED 3	HOEHNE SCHOOLS	*	*	*	*	*	*	*	*	*
HOLLY RE-3	HOLLY HIGH SCHOOL	*	*	*	*	*	*	*	*	*
HOLYOKE RE-1J	HOLYOKE SENIOR HIGH SCHOOL	*	*	*	*	*	*	*	*	*
HUERFANO RE-1	JOHN MALL HIGH SCHOOL	*	*	*	*	*	*	*	*	*
IDALIA RJ-3	IDALIA JUNIOR-SENIOR HIGH SCHOOL	*	*	*	*	*	*	*	*	*
IGNACIO 11 JT	IGNACIO HIGH SCHOOL	*	*	*	*	*	*	*	*	*
JEFFERSON COUNTY R-1	WARREN TECH CENTRAL	*	*	*	*	*	*	*	*	*
JEFFERSON COUNTY R-1	ADDENBROOKE CLASSICAL ACADEMY	*	*	*	*	*	*	*	*	*
JEFFERSON COUNTY R-1	LONGVIEW HIGH SCHOOL	*	*	*	*	*	*	*	*	*
JEFFERSON COUNTY R-1	NEW AMERICA SCHOOL	*	*	*	*	*	*	*	*	*
JEFFERSON COUNTY R-1	MC LAIN COMMUNITY HIGH SCHOOL	*	*	*	*	*	*	*	*	*
JEFFERSON COUNTY R-1	COMPASS MONTESSORI - GOLDEN CHARTER SCHOOL	*	*	*	*	*	*	*	*	*
JEFFERSON COUNTY R-1	JEFFERSON COUNTY OPEN SECONDARY	*	*	*	*	*	*	*	*	*
JEFFERSON COUNTY R-1	MC LAIN HIGH SCHOOL	*	*	*	*	*	*	*	*	*
JEFFERSON COUNTY R-1	BRADY EXPLORATION SCHOOL	*	*	*	*	*	*	*	*	*
JEFFERSON COUNTY R-1	COLLEGIATE ACADEMY OF COLORADO	*	*	*	*	*	*	*	*	*
JEFFERSON COUNTY R-1	JEFFCO'S 21ST CENTURY VIRTUAL ACADEMY	18	7	38.89%	1	5.56%	NULL	#VALUE!	7	38.89%
JEFFERSON COUNTY R-1	TWO ROADS CHARTER SCHOOL	18	2	11.11%	1	5.56%	1	5.56%	3	16.67%
JEFFERSON COUNTY R-1	JEFFERSON ACADEMY	19	1	5.26%	1	5.26%	NULL	#VALUE!	2	10.53%

DISTRICT NAME	HIGH SCHOOL NAME	COHORT	ASSESSED		COURSE		SAI		ASSESSED OR COURSE OR SAI	
			COUNT	PERCENT	COUNT	PERCENT	COUNT	PERCENT	COUNT	PERCENT
JEFFERSON COUNTY R-1	JEFFERSON JUNIOR/SENIOR HIGH SCHOOL	28	9	32.14%	9	32.14%	7	25.00%	17	60.71%
JEFFERSON COUNTY R-1	JEFFERSON ACADEMY HIGH SCHOOL	47	6	12.77%	3	6.38%	3	6.38%	10	21.28%
JEFFERSON COUNTY R-1	ARVADA HIGH SCHOOL	56	14	25.00%	11	19.64%	5	8.93%	18	32.14%
JEFFERSON COUNTY R-1	ALAMEDA INTERNATIONAL JUNIOR/SENIOR HIGH SCHOOL	61	34	55.74%	9	14.75%	11	18.03%	43	70.49%
JEFFERSON COUNTY R-1	D'EVELYN JUNIOR/SENIOR HIGH SCHOOL	78	1	1.28%	NULL	#VALUE!	NULL	#VALUE!	1	1.28%
JEFFERSON COUNTY R-1	WHEAT RIDGE HIGH SCHOOL	83	33	39.76%	11	13.25%	9	10.84%	39	46.99%
JEFFERSON COUNTY R-1	CONIFER SENIOR HIGH SCHOOL	87	15	17.24%	10	11.49%	3	3.45%	19	21.84%
JEFFERSON COUNTY R-1	GREEN MOUNTAIN HIGH SCHOOL	101	22	21.78%	18	17.82%	7	6.93%	32	31.68%
JEFFERSON COUNTY R-1	EVERGREEN HIGH SCHOOL	109	6	5.50%	5	4.59%	2	1.83%	10	9.17%
JEFFERSON COUNTY R-1	GOLDEN HIGH SCHOOL	117	32	27.35%	21	17.95%	9	7.69%	41	35.04%
JEFFERSON COUNTY R-1	STANDLEY LAKE HIGH SCHOOL	123	20	16.26%	19	15.45%	13	10.57%	36	29.27%
JEFFERSON COUNTY R-1	POMONA HIGH SCHOOL	156	43	27.56%	30	19.23%	14	8.97%	63	40.38%
JEFFERSON COUNTY R-1	BEAR CREEK HIGH SCHOOL	158	30	18.99%	27	17.09%	16	10.13%	52	32.91%
JEFFERSON COUNTY R-1	ARVADA WEST HIGH SCHOOL	159	30	18.87%	22	13.84%	9	5.66%	43	27.04%
JEFFERSON COUNTY R-1	DAKOTA RIDGE SENIOR HIGH SCHOOL	169	22	13.02%	9	5.33%	11	6.51%	32	18.93%
JEFFERSON COUNTY R-1	COLUMBINE HIGH SCHOOL	175	39	22.29%	19	10.86%	16	9.14%	53	30.29%
JEFFERSON COUNTY R-1	LAKewood HIGH SCHOOL	207	44	21.26%	34	16.43%	17	8.21%	61	29.47%
JEFFERSON COUNTY R-1	RALSTON VALLEY SENIOR HIGH SCHOOL	230	23	10.00%	18	7.83%	8	3.48%	34	14.78%
JEFFERSON COUNTY R-1	CHATFIELD HIGH SCHOOL	237	37	15.61%	25	10.55%	15	6.33%	52	21.94%
JOHNSTOWN-MILLIKEN RE-5J	ROOSEVELT HIGH SCHOOL	82	40	48.78%	35	42.68%	3	3.66%	48	58.54%
JULESBURG RE-1	JULESBURG HIGH SCHOOL	*	*	*	*	*	*	*	*	*
JULESBURG RE-1	DESTINATIONS CAREER ACADEMY OF COLORADO	*	*	*	*	*	*	*	*	*
KARVAL RE-23	KARVAL JUNIOR-SENIOR HIGH SCHOOL	*	*	*	*	*	*	*	*	*
KIM REORGANIZED 88	KIM UNDIVIDED HIGH SCHOOL	*	*	*	*	*	*	*	*	*
KIOWA C-2	KIOWA HIGH SCHOOL	*	*	*	*	*	*	*	*	*
KIT CARSON R-1	KIT CARSON JUNIOR-SENIOR HIGH SCHOOL	*	*	*	*	*	*	*	*	*
LA VETA RE-2	LA VETA JUNIOR-SENIOR HIGH SCHOOL	*	*	*	*	*	*	*	*	*
LAKE COUNTY R-1	LAKE COUNTY HIGH SCHOOL	20	2	10.00%	5	25.00%	1	5.00%	7	35.00%
LAMAR RE-2	LAMAR HIGH SCHOOL	48	13	27.08%	12	25.00%	3	6.25%	19	39.58%
LAS ANIMAS RE-1	LAS ANIMAS HIGH SCHOOL	*	*	*	*	*	*	*	*	*
LEWIS-PALMER 38	LEWIS-PALMER HIGH SCHOOL	117	27	23.08%	14	11.97%	6	5.13%	31	26.50%
LEWIS-PALMER 38	PALMER RIDGE HIGH SCHOOL	135	24	17.78%	22	16.30%	5	3.70%	33	24.44%
LIBERTY J-4	LIBERTY SCHOOL	*	*	*	*	*	*	*	*	*
LIMON RE-4J	LIMON JUNIOR-SENIOR HIGH SCHOOL	20	3	15.00%	1	5.00%	NULL	#VALUE!	3	15.00%
LITTLETON 6	LITTLETON HIGH SCHOOL	112	27	24.11%	18	16.07%	13	11.61%	36	32.14%
LITTLETON 6	HERITAGE HIGH SCHOOL	212	31	14.62%	15	7.08%	13	6.13%	44	20.75%
LITTLETON 6	ARAPAHOE HIGH SCHOOL	273	30	10.99%	13	4.76%	15	5.49%	42	15.38%
MANCOS RE-6	MANCOS HIGH SCHOOL	*	*	*	*	*	*	*	*	*

DISTRICT NAME	HIGH SCHOOL NAME	COHORT	ASSESSED		COURSE		SAI		ASSESSED OR COURSE OR SAI	
			COUNT	PERCENT	COUNT	PERCENT	COUNT	PERCENT	COUNT	PERCENT
MANITOU SPRINGS 14	MANITOU SPRINGS HIGH SCHOOL	64	20	31.25%	9	14.06%	2	3.13%	22	34.38%
MANZANOLA 3J	MANZANOLA JUNIOR-SENIOR HIGH SCHOOL	*	*	*	*	*	*	*	*	*
MAPLETON 1	GLOBAL LEADERSHIP ACADEMY	*	*	*	*	*	*	*	*	*
MAPLETON 1	NORTH VALLEY SCHOOL FOR YOUNG ADULTS	*	*	*	*	*	*	*	*	*
MAPLETON 1	YORK INTERNATIONAL	21	1	4.76%	2	9.52%	1	4.76%	3	14.29%
MAPLETON 1	MAPLETON EARLY COLLEGE HIGH SCHOOL	24	9	37.50%	4	16.67%	2	8.33%	11	45.83%
MAPLETON 1	MAPLETON EXPEDITIONARY SCHOOL OF THE ARTS	24	8	33.33%	2	8.33%	6	25.00%	13	54.17%
MAPLETON 1	ACADEMY HIGH SCHOOL	35	13	37.14%	5	14.29%	5	14.29%	16	45.71%
MAPLETON 1	COLORADO CONNECTIONS ACADEMY	45	13	28.89%	9	20.00%	2	4.44%	17	37.78%
MC CLAVE RE-2	MC CLAVE UNDIVIDED HIGH SCHOOL	*	*	*	*	*	*	*	*	*
MEEKER RE1	MEEKER HIGH SCHOOL	*	*	*	*	*	*	*	*	*
MESA COUNTY VALLEY 51	R-5 HIGH SCHOOL	*	*	*	*	*	*	*	*	*
MESA COUNTY VALLEY 51	GRAND RIVER ACADEMY	*	*	*	*	*	*	*	*	*
MESA COUNTY VALLEY 51	MESA VALLEY COMMUNITY SCHOOL	*	*	*	*	*	*	*	*	*
MESA COUNTY VALLEY 51	PALISADE HIGH SCHOOL	95	27	28.42%	20	21.05%	6	6.32%	29	30.53%
MESA COUNTY VALLEY 51	CENTRAL HIGH SCHOOL	102	50	49.02%	34	33.33%	10	9.80%	50	49.02%
MESA COUNTY VALLEY 51	GRAND JUNCTION HIGH SCHOOL	160	61	38.13%	38	23.75%	14	8.75%	64	40.00%
MESA COUNTY VALLEY 51	FRUITA MONUMENT HIGH SCHOOL	166	75	45.18%	54	32.53%	13	7.83%	79	47.59%
MIAMI/YODER 60 JT	MIAMI-YODER MIDDLE/HIGH SCHOOL	*	*	*	*	*	*	*	*	*
MOFFAT 2	CRESTONE CHARTER SCHOOL	*	*	*	*	*	*	*	*	*
MOFFAT 2	MOFFAT PREK-12 SCHOOL	*	*	*	*	*	*	*	*	*
MOFFAT COUNTY RE:NO 1	MOFFAT COUNTY HIGH SCHOOL	51	20	39.22%	12	23.53%	4	7.84%	22	43.14%
MONTE VISTA C-8	BYRON SYRING DELTA CENTER	*	*	*	*	*	*	*	*	*
MONTE VISTA C-8	MONTE VISTA ON-LINE ACADEMY	*	*	*	*	*	*	*	*	*
MONTE VISTA C-8	MONTE VISTA SENIOR HIGH SCHOOL	40	25	62.50%	19	47.50%	3	7.50%	29	72.50%
MONTEZUMA-CORTEZ RE-1	MONTEZUMA-CORTEZ HIGH SCHOOL	32	13	40.63%	8	25.00%	2	6.25%	14	43.75%
MONTROSE COUNTY RE-1J	VISTA CHARTER SCHOOL	*	*	*	*	*	*	*	*	*
MONTROSE COUNTY RE-1J	PEAK VIRTUAL ACADEMY	*	*	*	*	*	*	*	*	*
MONTROSE COUNTY RE-1J	OLATHE HIGH SCHOOL	18	6	33.33%	8	44.44%	NULL	#VALUE!	8	44.44%
MONTROSE COUNTY RE-1J	MONTROSE HIGH SCHOOL	93	32	34.41%	24	25.81%	10	10.75%	34	36.56%
MOUNTAIN BOCES	YAMPAH MOUNTAIN SCHOOL	*	*	*	*	*	*	*	*	*
MOUNTAIN VALLEY RE 1	MOUNTAIN VALLEY SENIOR HIGH SCHOOL	*	*	*	*	*	*	*	*	*
NORTH CONEJOS RE-1J	NORTH CONEJOS ALTERNATIVE PROGRAM	*	*	*	*	*	*	*	*	*
NORTH CONEJOS RE-1J	CENTAURI HIGH SCHOOL	31	13	41.94%	6	19.35%	1	3.23%	14	45.16%
NORTH PARK R-1	NORTH PARK SCHOOL	*	*	*	*	*	*	*	*	*
NORWOOD R-2J	NORWOOD PUBLIC SCHOOLS	*	*	*	*	*	*	*	*	*
OTIS R-3	OTIS JUNIOR-SENIOR HIGH SCHOOL	*	*	*	*	*	*	*	*	*
OURAY R-1	OURAY SENIOR HIGH SCHOOL	*	*	*	*	*	*	*	*	*
PARK COUNTY RE-2	SOUTH PARK HIGH SCHOOL	*	*	*	*	*	*	*	*	*

DISTRICT NAME	HIGH SCHOOL NAME	COHORT	ASSESSED		COURSE		SAI		ASSESSED OR COURSE OR SAI	
			COUNT	PERCENT	COUNT	PERCENT	COUNT	PERCENT	COUNT	PERCENT
PAWNEE RE-12	PAWNEE SCHOOL PK-12	*	*	*	*	*	*	*	*	*
PEYTON 23 JT	PEYTON SENIOR HIGH SCHOOL	19	4	21.05%	2	10.53%	2	10.53%	5	26.32%
PLAINVIEW RE-2	PLAINVIEW JUNIOR-SENIOR HIGH SCHOOL	*	*	*	*	*	*	*	*	*
PLATEAU RE-5	PEETZ JUNIOR-SENIOR HIGH SCHOOL	*	*	*	*	*	*	*	*	*
PLATEAU VALLEY 50	GRAND MESA HIGH SCHOOL	*	*	*	*	*	*	*	*	*
PLATEAU VALLEY 50	PLATEAU VALLEY HIGH SCHOOL	*	*	*	*	*	*	*	*	*
PLATTE CANYON 1	PLATTE CANYON HIGH SCHOOL	32	9	28.13%	3	9.38%	NULL	#VALUE!	10	31.25%
PLATTE VALLEY RE-7	PLATTE VALLEY HIGH SCHOOL	36	13	36.11%	10	27.78%	1	2.78%	15	41.67%
POUDRE R-1	POUDRE COMMUNITY ACADEMY	*	*	*	*	*	*	*	*	*
POUDRE R-1	PSD GLOBAL ACADEMY	*	*	*	*	*	*	*	*	*
POUDRE R-1	POLARIS EXPEDITIONARY LEARNING SCHOOL	*	*	*	*	*	*	*	*	*
POUDRE R-1	RIDGEVIEW CLASSICAL CHARTER SCHOOLS	*	*	*	*	*	*	*	*	*
POUDRE R-1	CENTENNIAL HIGH SCHOOL	*	*	*	*	*	*	*	*	*
POUDRE R-1	LIBERTY COMMON CHARTER SCHOOL	32	1	3.13%	NULL	#VALUE!	NULL	#VALUE!	1	3.13%
POUDRE R-1	POUDRE HIGH SCHOOL	139	14	10.07%	11	7.91%	3	2.16%	25	17.99%
POUDRE R-1	FORT COLLINS HIGH SCHOOL	163	18	11.04%	22	13.50%	10	6.13%	41	25.15%
POUDRE R-1	ROCKY MOUNTAIN HIGH SCHOOL	200	18	9.00%	32	16.00%	12	6.00%	48	24.00%
POUDRE R-1	FOSSIL RIDGE HIGH SCHOOL	222	15	6.76%	19	8.56%	7	3.15%	31	13.96%
PRAIRIE RE-11	PRAIRIE JUNIOR-SENIOR HIGH SCHOOL	*	*	*	*	*	*	*	*	*
PRIMERO REORGANIZED 2	PRIMERO JUNIOR-SENIOR HIGH SCHOOL	*	*	*	*	*	*	*	*	*
PRITCHETT RE-3	PRITCHETT HIGH SCHOOL	*	*	*	*	*	*	*	*	*
PUEBLO CITY 60	CHAVEZ/HUERTA K-12 PREPARATORY ACADEMY	29	10	34.48%	7	24.14%	1	3.45%	12	41.38%
PUEBLO CITY 60	CENTRAL HIGH SCHOOL	68	34	50.00%	15	22.06%	6	8.82%	38	55.88%
PUEBLO CITY 60	EAST HIGH SCHOOL	93	33	35.48%	30	32.26%	2	2.15%	45	48.39%
PUEBLO CITY 60	SOUTH HIGH SCHOOL	129	55	42.64%	47	36.43%	9	6.98%	71	55.04%
PUEBLO CITY 60	CENTENNIAL HIGH SCHOOL	137	57	41.61%	58	42.34%	3	2.19%	72	52.55%
PUEBLO COUNTY 70	70 ONLINE	*	*	*	*	*	*	*	*	*
PUEBLO COUNTY 70	RYE HIGH SCHOOL	17	7	41.18%	2	11.76%	NULL	#VALUE!	7	41.18%
PUEBLO COUNTY 70	SWALLOWS CHARTER ACADEMY HIGH SCHOOL	19	3	15.79%	3	15.79%	NULL	#VALUE!	6	31.58%
PUEBLO COUNTY 70	PUEBLO COUNTY HIGH SCHOOL	80	31	38.75%	25	31.25%	5	6.25%	41	51.25%
PUEBLO COUNTY 70	PUEBLO WEST HIGH SCHOOL	147	39	26.53%	42	28.57%	10	6.80%	57	38.78%
RANGELY RE-4	RANGELY JUNIOR/SENIOR HIGH SCHOOL	*	*	*	*	*	*	*	*	*
REVERE SCHOOL DISTRICT	REVERE JUNIOR-SENIOR HIGH SCHOOL	*	*	*	*	*	*	*	*	*
RIDGWAY R-2	RIDGWAY HIGH SCHOOL	*	*	*	*	*	*	*	*	*
ROARING FORK RE-1	BRIDGES	*	*	*	*	*	*	*	*	*
ROARING FORK RE-1	ROARING FORK HIGH SCHOOL	30	5	16.67%	10	33.33%	2	6.67%	14	46.67%
ROARING FORK RE-1	BASALT HIGH SCHOOL	31	7	22.58%	7	22.58%	1	3.23%	10	32.26%
ROARING FORK RE-1	GLENWOOD SPRINGS HIGH SCHOOL	53	12	22.64%	16	30.19%	3	5.66%	23	43.40%
ROCKY FORD R-2	ROCKY FORD JUNIOR/SENIOR HIGH SCHOOL	18	7	38.89%	7	38.89%	NULL	#VALUE!	10	55.56%

DISTRICT NAME	HIGH SCHOOL NAME	COHORT	ASSESSED		COURSE		SAI		ASSESSED OR COURSE OR SAI	
			COUNT	PERCENT	COUNT	PERCENT	COUNT	PERCENT	COUNT	PERCENT
SALIDA R-32	SALIDA HIGH SCHOOL	28	8	28.57%	2	7.14%	NULL	#VALUE!	8	28.57%
SANFORD 6J	SANFORD JUNIOR/SENIOR HIGH SCHOOL	19	8	42.11%	7	36.84%	NULL	#VALUE!	9	47.37%
SANGRE DE CRISTO RE-22J	SANGRE DE CRISTO UNDIVIDED HIGH SCHOOL	17	8	47.06%	9	52.94%	1	5.88%	9	52.94%
SARGENT RE-33J	SARGENT SENIOR HIGH SCHOOL	19	4	21.05%	6	31.58%	NULL	#VALUE!	6	31.58%
SCHOOL DISTRICT 27J	BOLT ACADEMY	*	*	*	*	*	*	*	*	*
SCHOOL DISTRICT 27J	BRIGHTON HERITAGE ACADEMY	*	*	*	*	*	*	*	*	*
SCHOOL DISTRICT 27J	EAGLE RIDGE ACADEMY	47	7	14.89%	8	17.02%	6	12.77%	15	31.91%
SCHOOL DISTRICT 27J	BRIGHTON HIGH SCHOOL	134	56	41.79%	33	24.63%	13	9.70%	75	55.97%
SCHOOL DISTRICT 27J	PRAIRIE VIEW HIGH SCHOOL	164	64	39.02%	50	30.49%	24	14.63%	98	59.76%
SHERIDAN 2	SHERIDAN HIGH SCHOOL	23	7	30.43%	9	39.13%	2	8.70%	13	56.52%
SIERRA GRANDE R-30	SIERRA GRANDE K-12 SCHOOL	*	*	*	*	*	*	*	*	*
SILVERTON 1	SILVERTON HIGH SCHOOL	*	*	*	*	*	*	*	*	*
SOUTH CONEJOS RE-10	ANTONITO HIGH SCHOOL	*	*	*	*	*	*	*	*	*
SOUTH ROUTT RE 3	SOROCO HIGH SCHOOL	*	*	*	*	*	*	*	*	*
SPRINGFIELD RE-4	SPRINGFIELD JUNIOR/SENIOR HIGH SCHOOL	*	*	*	*	*	*	*	*	*
ST VRAIN VALLEY RE 1J	OLDE COLUMBINE HIGH SCHOOL	*	*	*	*	*	*	*	*	*
ST VRAIN VALLEY RE 1J	ST. VRAIN GLOBAL ONLINE ACADEMY	*	*	*	*	*	*	*	*	*
ST VRAIN VALLEY RE 1J	TWIN PEAKS CHARTER ACADEMY	*	*	*	*	*	*	*	*	*
ST VRAIN VALLEY RE 1J	LYONS MIDDLE/SENIOR HIGH SCHOOL	28	4	14.29%	NULL	#VALUE!	NULL	#VALUE!	4	14.29%
ST VRAIN VALLEY RE 1J	MEAD HIGH SCHOOL	68	12	17.65%	12	17.65%	4	5.88%	22	32.35%
ST VRAIN VALLEY RE 1J	FREDERICK SENIOR HIGH SCHOOL	70	24	34.29%	20	28.57%	9	12.86%	40	57.14%
ST VRAIN VALLEY RE 1J	SKYLINE HIGH SCHOOL	70	10	14.29%	16	22.86%	8	11.43%	26	37.14%
ST VRAIN VALLEY RE 1J	ERIE HIGH SCHOOL	93	13	13.98%	9	9.68%	7	7.53%	22	23.66%
ST VRAIN VALLEY RE 1J	LONGMONT HIGH SCHOOL	94	14	14.89%	16	17.02%	3	3.19%	25	26.60%
ST VRAIN VALLEY RE 1J	SILVER CREEK HIGH SCHOOL	109	11	10.09%	12	11.01%	6	5.50%	22	20.18%
ST VRAIN VALLEY RE 1J	NIWOT HIGH SCHOOL	147	12	8.16%	13	8.84%	6	4.08%	22	14.97%
STEAMBOAT SPRINGS RE-2	YAMPA VALLEY HIGH SCHOOL	*	*	*	*	*	*	*	*	*
STEAMBOAT SPRINGS RE-2	STEAMBOAT SPRINGS HIGH SCHOOL	62	6	9.68%	14	22.58%	1	1.61%	17	27.42%
STRASBURG 31J	STRASBURG HIGH SCHOOL	38	9	23.68%	7	18.42%	2	5.26%	10	26.32%
STRATTON R-4	STRATTON SENIOR HIGH SCHOOL	*	*	*	*	*	*	*	*	*
SUMMIT RE-1	SNOWY PEAKS HIGH SCHOOL	*	*	*	*	*	*	*	*	*
SUMMIT RE-1	SUMMIT HIGH SCHOOL	85	9	10.59%	16	18.82%	NULL	#VALUE!	20	23.53%
SWINK 33	SWINK JUNIOR-SENIOR HIGH SCHOOL	22	3	13.64%	1	4.55%	NULL	#VALUE!	4	18.18%
TELLURIDE R-1	TELLURIDE HIGH SCHOOL	*	*	*	*	*	*	*	*	*
THOMPSON R2-J	LOVELAND CLASSICAL SCHOOL	*	*	*	*	*	*	*	*	*
THOMPSON R2-J	HAROLD FERGUSON HIGH SCHOOL	*	*	*	*	*	*	*	*	*
THOMPSON R2-J	THOMPSON VALLEY HIGH SCHOOL	77	20	25.97%	17	22.08%	2	2.60%	27	35.06%
THOMPSON R2-J	BERTHOUD HIGH SCHOOL	84	9	10.71%	6	7.14%	5	5.95%	17	20.24%
THOMPSON R2-J	MOUNTAIN VIEW HIGH SCHOOL	87	21	24.14%	25	28.74%	5	5.75%	38	43.68%

DISTRICT NAME	HIGH SCHOOL NAME	COHORT	ASSESSED		COURSE		SAI		ASSESSED OR COURSE OR SAI	
			COUNT	PERCENT	COUNT	PERCENT	COUNT	PERCENT	COUNT	PERCENT
THOMPSON R2-J	LOVELAND HIGH SCHOOL	129	12	9.30%	21	16.28%	7	5.43%	34	26.36%
TRINIDAD 1	TRINIDAD HIGH SCHOOL	27	11	40.74%	8	29.63%	2	7.41%	15	55.56%
VALLEY RE-1	CALICHE JUNIOR-SENIOR HIGH SCHOOL	*	*	*	*	*	*	*	*	*
VALLEY RE-1	STERLING HIGH SCHOOL	51	7	13.73%	9	17.65%	6	11.76%	15	29.41%
WALSH RE-1	WALSH HIGH SCHOOL	*	*	*	*	*	*	*	*	*
WELD COUNTY RE-1	VALLEY HIGH SCHOOL	47	26	55.32%	24	51.06%	1	2.13%	31	65.96%
WELD COUNTY S/D RE-8	FORT LUPTON HIGH SCHOOL	42	19	45.24%	18	42.86%	NULL	#VALUE!	25	59.52%
WELD COUNTY SCHOOL DISTRICT RE-3J	WELD CENTRAL SENIOR HIGH SCHOOL	62	25	40.32%	24	38.71%	2	3.23%	31	50.00%
WELDON VALLEY RE-20(J)	WELDON VALLEY JR/SR HIGH SCHOOL	*	*	*	*	*	*	*	*	*
WEST END RE-2	NUCLA HIGH SCHOOL	*	*	*	*	*	*	*	*	*
WEST END RE-2	PARADOX VALLEY CHARTER SCHOOL	*	*	*	*	*	*	*	*	*
WEST GRAND 1-JT	WEST GRAND HIGH SCHOOL	*	*	*	*	*	*	*	*	*
WESTMINSTER PUBLIC SCHOOLS	HIDDEN LAKE HIGH SCHOOL	*	*	*	*	*	*	*	*	*
WESTMINSTER PUBLIC SCHOOLS	WESTMINSTER HIGH SCHOOL	122	51	41.80%	33	27.05%	26	21.31%	75	61.48%
WIDEFIELD 3	DISCOVERY HIGH SCHOOL	*	*	*	*	*	*	*	*	*
WIDEFIELD 3	MESA RIDGE HIGH SCHOOL	91	42	46.15%	24	26.37%	6	6.59%	50	54.95%
WIDEFIELD 3	WIDEFIELD HIGH SCHOOL	98	38	38.78%	30	30.61%	6	6.12%	49	50.00%
WIGGINS RE-50(J)	WIGGINS HIGH SCHOOL	*	*	*	*	*	*	*	*	*
WILEY RE-13 JT	WILEY JUNIOR-SENIOR HIGH SCHOOL	*	*	*	*	*	*	*	*	*
WINDSOR RE-4	WINDSOR HIGH SCHOOL	141	46	32.62%	42	29.79%	6	4.26%	58	41.13%
WOODLAND PARK RE-2	WOODLAND PARK HIGH SCHOOL	66	19	28.79%	12	18.18%	5	7.58%	23	34.85%
WOODLIN R-104	WOODLIN UNDIVIDED HIGH SCHOOL	*	*	*	*	*	*	*	*	*
WRAY RD-2	WRAY HIGH SCHOOL	18	5	27.78%	5	27.78%	3	16.67%	8	44.44%
YUMA 1	YUMA HIGH SCHOOL	*	*	*	*	6.67%	*	*	*	*

Table 11: Developmental education historical rates by district

DISTRICT NAME	COHORT 2016	DEV ED	PERCENT DEV ED	PERCENT DEV ED	PERCENT DEV ED	PERCENT DEV ED	ON TIME	ON TIME DEV ED	PERCENT DEV ED
			CLASS 2016	CLASS 2015	CLASS 2014	CLASS 2013		ON TIME	ON TIME
ACADEMY 20	917	276	30.1%	24.9%	23.1%	25.6%	886	268	30.2%
ADAMS 12 FIVE STAR SCHOOLS	872	329	37.7%	40.1%	39.4%	37.3%	850	317	37.3%
ADAMS COUNTY 14	113	74	65.5%	69.5%	65.4%	62.8%	103	67	65.0%
ADAMS-ARAPAHOE 28J	738	351	47.6%	48.7%	50.4%	50.8%	646	321	49.7%
AGUILAR REORGANIZED 6	*	*	*	*	*	*	*	*	*
AKRON R-1	*	*	*	*	*	*	*	*	*
ALAMOSA RE-11J	79	43	54.4%	51.8%	45.6%	60.0%	77	41	53.2%
ARCHULETA COUNTY 50 JT	27	7	25.9%	31.8%	30.4%	31.8%	27	7	25.9%
ARICKAREE R-2	*	*	*	*	*	*	*	*	*
ARRIBA-FLAGLER C-20	*	*	*	*	*	*	*	*	*
ASPEN 1	48	6	12.5%	14.8%	10.0%	11.1%	48	6	12.5%
AULT-HIGHLAND RE-9	28	17	60.7%	56.3%	61.9%	54.6%	28	17	60.7%
BAYFIELD 10 JT-R	22	6	27.3%	20.0%	38.5%	37.8%	22	6	27.3%
BENNETT 29J	22	4	18.2%	9.7%	18.5%	21.9%	22	4	18.2%
BIG SANDY 100J	*	*	*	*	*	*	*	*	*
BOULDER VALLEY RE 2	938	165	17.6%	21.5%	20.3%	18.4%	923	161	17.4%
BRANSON REORGANIZED 82	*	*	*	*	*	*	*	*	*
BRIGGSDALE RE-10	*	*	*	*	*	*	*	*	*
BRUSH RE-2(J)	44	18	40.9%	50.0%	14.7%	32.4%	43	18	41.9%
BUENA VISTA R-31	27	7	25.9%	28.6%	28.6%	30.3%	27	7	25.9%
BUFFALO RE-4J	*	*	*	*	*	*	*	*	*
BURLINGTON RE-6J	*	*	*	*	*	*	*	*	*
BYERS 32J	26	6	23.1%	33.3%	36.4%	6.7%	26	6	23.1%
CALHAN RJ-1	*	*	*	*	*	*	*	*	*
CAMPO RE-6	*	*	*	*	*	*	*	*	*
CANON CITY RE-1	91	33	36.3%	38.5%	53.1%	44.0%	83	30	36.1%

DISTRICT NAME	COHORT 2016	DEV ED	PERCENT DEV ED	PERCENT DEV ED	PERCENT DEV ED	PERCENT DEV ED	ON TIME	ON TIME DEV ED	PERCENT DEV ED
			CLASS 2016	CLASS 2015	CLASS 2014	CLASS 2013			ON TIME
CENTENNIAL BOCES	*	*	*	*	*	*	*	*	*
CENTENNIAL R-1	*	*	*	*	*	*	*	*	*
CENTER 26 JT	25	19	76.0%	73.7%	66.7%	59.1%	22	17	77.3%
CHARTER SCHOOL INSTITUTE	357	77	21.6%	32.7%	38.4%	32.0%	264	60	22.7%
CHERAW 31	*	*	*	*	*	*	*	*	*
CHERRY CREEK 5	1601	472	29.5%	33.0%	30.6%	26.9%	1561	451	28.9%
CHEYENNE COUNTY RE-5	*	*	*	*	*	*	*	*	*
CHEYENNE MOUNTAIN 12	168	28	16.7%	17.3%	13.3%	17.7%	164	27	16.5%
CLEAR CREEK RE-1	*	*	*	*	*	*	*	*	*
COLORADO DIGITAL BOCES	54	22	40.7%	NULL	NULL	NULL	39	16	41.0%
Colorado School for the Deaf and Blind	*	*	*	*	*	*	*	*	*
COLORADO SPRINGS 11	691	301	43.6%	40.0%	35.1%	35.0%	635	268	42.2%
COTOPAXI RE-3	*	*	*	*	*	*	*	*	*
CRIPPLE CREEK-VICTOR RE-1	*	*	*	*	*	*	*	*	*
CROWLEY COUNTY RE-1-J	22	11	50.0%	33.3%	61.5%	42.9%	22	11	50.0%
CUSTER COUNTY SCHOOL DISTRICT C-1	*	*	*	*	*	*	*	*	*
DE BEQUE 49JT	*	*	*	*	*	*	*	*	*
DEER TRAIL 26J	*	*	*	*	*	*	*	*	*
DEL NORTE C-7	18	8	44.4%	69.2%	71.4%	50.0%	15	7	46.7%
DELTA COUNTY 50(J)	115	43	37.4%	34.1%	36.9%	38.5%	114	43	37.7%
DENVER COUNTY 1	1576	715	45.4%	45.4%	53.1%	48.9%	1445	660	45.7%
DOLORES COUNTY RE NO.2	*	*	*	*	*	*	*	*	*
DOLORES RE-4A	*	*	*	*	*	*	*	*	*
DOUGLAS COUNTY RE 1	2011	510	25.4%	26.5%	25.9%	25.7%	1980	498	25.2%
DURANGO 9-R	87	30	34.5%	25.3%	24.5%	43.1%	86	29	33.7%
EADS RE-1	*	*	*	*	*	*	*	*	*
EAGLE COUNTY RE 50	134	39	29.1%	22.1%	26.0%	30.3%	127	39	30.7%

DISTRICT NAME	COHORT 2016	DEV ED	PERCENT DEV ED	PERCENT DEV ED	PERCENT DEV ED	PERCENT DEV ED	ON TIME	ON TIME DEV ED	PERCENT DEV ED
			CLASS 2016	CLASS 2015	CLASS 2014	CLASS 2013		ON TIME	
EAST GRAND 2	34	10	29.4%	15.8%	13.6%	42.9%	33	10	30.3%
EAST OTERO R-1	46	19	41.3%	38.3%	43.2%	39.1%	46	19	41.3%
EATON RE-2	64	23	35.9%	35.9%	32.6%	25.6%	64	23	35.9%
EDISON 54 JT	30	4	13.3%	8.3%	0.0%	6.3%	20	3	15.0%
ELBERT 200	*	*	*	*	*	*	*	*	*
ELIZABETH C-1	73	21	28.8%	36.8%	18.1%	31.3%	72	21	29.2%
ELLICOTT 22	*	*	*	*	*	*	*	*	*
ENGLEWOOD 1	52	23	44.2%	38.9%	57.8%	39.0%	45	17	37.8%
ESTES PARK R-3	29	6	20.7%	30.3%	14.7%	20.7%	29	6	20.7%
EXPEDITIONARY BOCES	*	*	*	*	*	*	*	*	*
FALCON 49	476	240	50.4%	47.0%	45.1%	41.1%	413	206	49.9%
FORT MORGAN RE-3	99	52	52.5%	52.2%	28.6%	52.5%	95	49	51.6%
FOUNTAIN 8	156	70	44.9%	43.3%	43.5%	44.7%	152	69	45.4%
FOWLER R-4J	*	*	*	*	*	*	*	*	*
FREMONT RE-2	26	12	46.2%	38.5%	64.7%	52.4%	25	11	44.0%
FRENCHMAN RE-3	*	*	*	*	*	*	*	*	*
GARFIELD 16	22	12	54.6%	23.1%	42.1%	48.0%	22	12	54.5%
GARFIELD RE-2	110	42	38.2%	38.1%	42.7%	44.3%	107	42	39.3%
GENOA-HUGO C113	*	*	*	*	*	*	*	*	*
GILPIN COUNTY RE-1	*	*	*	*	*	*	*	*	*
GRANADA RE-1	*	*	*	*	*	*	*	*	*
GREELEY 6	534	309	57.9%	53.1%	48.9%	45.5%	505	288	57.0%
GUNNISON WATERSHED RE1J	35	12	34.3%	23.9%	35.2%	50.0%	35	12	34.3%
HANOVER 28	*	*	*	*	*	*	*	*	*
HARRISON 2	157	72	45.9%	47.9%	47.5%	37.9%	146	68	46.6%
HAXTUN RE-2J	*	*	*	*	*	*	*	*	*
HAYDEN RE-1	*	*	*	*	*	*	*	*	*
HINSDALE COUNTY RE 1	*	*	*	*	*	*	*	*	*
HI-PLAINS R-23	*	*	*	*	*	*	*	*	*

DISTRICT NAME	COHORT 2016	DEV ED	PERCENT DEV ED	PERCENT DEV ED	PERCENT DEV ED	PERCENT DEV ED	ON TIME	ON TIME DEV ED	PERCENT DEV ED
			CLASS 2016	CLASS 2015	CLASS 2014	CLASS 2013			ON TIME
HOEHNE REORGANIZED 3	*	*	*	*	*	*	*	*	*
HOLLY RE-3	*	*	*	*	*	*	*	*	*
HOLYOKE RE-1J	*	*	*	*	*	*	*	*	*
HUERFANO RE-1	*	*	*	*	*	*	*	*	*
IDALIA RJ-3	*	*	*	*	*	*	*	*	*
IGNACIO 11 JT	*	*	*	*	*	*	*	*	*
JEFFERSON COUNTY R-1	2510	706	28.1%	28.3%	27.6%	26.7%	2426	672	27.7%
JOHNSTOWN-MILLIKEN RE-5J	82	48	58.5%	40.3%	28.6%	34.0%	78	46	59.0%
JULESBURG RE-1	*	*	*	*	*	*	*	*	*
KARVAL RE-23	*	*	*	*	*	*	*	*	*
KIM REORGANIZED 88	*	*	*	*	*	*	*	*	*
KIOWA C-2	*	*	*	*	*	*	*	*	*
KIT CARSON R-1	*	*	*	*	*	*	*	*	*
LA VETA RE-2	*	*	*	*	*	*	*	*	*
LAKE COUNTY R-1	20	7	35.0%	41.2%	60.0%	47.4%	19	7	36.8%
LAMAR RE-2	48	19	39.6%	26.3%	28.1%	26.1%	46	17	37.0%
LAS ANIMAS RE-1	*	*	*	*	*	*	*	*	*
LEWIS-PALMER 38	252	64	25.4%	22.3%	16.2%	20.3%	249	63	25.3%
LIBERTY J-4	*	*	*	*	*	*	*	*	*
LIMON RE-4J	20	3	15.0%	7.7%	5.6%	18.2%	20	3	15.0%
LITTLETON 6	597	122	20.4%	27.6%	26.6%	24.2%	586	118	20.1%
MANCOS RE-6	*	*	*	*	*	*	*	*	*
MANITOU SPRINGS 14	64	22	34.4%	37.0%	20.4%	39.1%	64	22	34.4%
MANZANOLA 3J	*	*	*	*	*	*	*	*	*
MAPLETON 1	170	70	41.2%	53.5%	50.0%	39.4%	153	61	39.9%
MC CLAVE RE-2	*	*	*	*	*	*	*	*	*
MEEKER RE1	*	*	*	*	*	*	*	*	*
MESA COUNTY VALLEY 51	545	232	42.6%	41.9%	44.2%	40.4%	519	220	42.4%

DISTRICT NAME	COHORT 2016	DEV ED	PERCENT DEV ED	PERCENT DEV ED	PERCENT DEV ED	PERCENT DEV ED	ON TIME	ON TIME DEV ED	PERCENT DEV ED
			CLASS 2016	CLASS 2015	CLASS 2014	CLASS 2013			ON TIME
MIAMI/YODER 60 JT	*	*	*	*	*	*	*	*	*
MOFFAT 2	*	*	*	*	*	*	*	*	*
MOFFAT COUNTY RE:NO 1	51	22	43.1%	32.5%	51.4%	32.6%	51	22	43.1%
MONTE VISTA C-8	48	34	70.8%	65.4%	50.0%	78.8%	45	31	68.9%
MONTEZUMA-CORTEZ RE-1	32	14	43.8%	30.6%	35.3%	30.8%	32	14	43.8%
MONTROSE COUNTY RE-1J	117	45	38.5%	45.3%	39.8%	41.3%	115	44	38.3%
MOUNTAIN BOCES	*	*	*	*	*	*	*	*	*
MOUNTAIN VALLEY RE 1	*	*	*	*	*	*	*	*	*
NORTH CONEJOS RE-1J	35	15	42.9%	61.8%	45.2%	50.0%	33	14	42.4%
NORTH PARK R-1	*	*	*	*	*	*	*	*	*
NORWOOD R-2J	*	*	*	*	*	*	*	*	*
OTIS R-3	*	*	*	*	*	*	*	*	*
OURAY R-1	*	*	*	*	*	*	*	*	*
PARK COUNTY RE-2	*	*	*	*	*	*	*	*	*
PAWNEE RE-12	*	*	*	*	*	*	*	*	*
PEYTON 23 JT	19	5	26.3%	19.2%	21.4%	26.9%	18	5	27.8%
PLAINVIEW RE-2	*	*	*	*	*	*	*	*	*
PLATEAU RE-5	*	*	*	*	*	*	*	*	*
PLATEAU VALLEY 50	*	*	*	*	*	*	*	*	*
PLATTE CANYON 1	32	10	31.3%	37.5%	28.0%	25.0%	30	10	33.3%
PLATTE VALLEY RE-7	36	15	41.7%	33.3%	43.5%	25.8%	36	15	41.7%
POUDRE R-1	796	165	20.7%	27.3%	22.4%	24.1%	757	151	19.9%
PRAIRIE RE-11	*	*	*	*	*	*	*	*	*
PRIMERO REORGANIZED 2	*	*	*	*	*	*	*	*	*
PRITCHETT RE-3	*	*	*	*	*	*	*	*	*
PUEBLO CITY 60	456	238	52.2%	54.9%	54.4%	55.1%	428	224	52.3%
PUEBLO COUNTY 70	274	117	42.7%	48.6%	39.3%	46.9%	261	111	42.5%
RANGELY RE-4	*	*	*	*	*	*	*	*	*

DISTRICT NAME	COHORT 2016	DEV ED	PERCENT DEV ED	PERCENT DEV ED	PERCENT DEV ED	PERCENT DEV ED	ON TIME	ON TIME DEV ED	PERCENT DEV ED
			CLASS 2016	CLASS 2015	CLASS 2014	CLASS 2013			ON TIME
REVERE SCHOOL DISTRICT	*	*	*	*	*	*	*	*	*
RIDGWAY R-2	*	*	*	*	*	*	*	*	*
ROARING FORK RE-1	121	51	42.2%	37.5%	33.6%	34.8%	121	51	42.1%
ROCKY FORD R-2	18	10	55.6%	52.9%	60.0%	50.0%	18	10	55.6%
SALIDA R-32	28	8	28.6%	36.8%	24.0%	22.2%	27	8	29.6%
SANFORD 6J	19	9	47.4%	57.1%	12.5%	33.3%	19	9	47.4%
SANGRE DE CRISTO RE-22J	17	9	52.9%	58.3%	50.0%	55.6%	16	8	50.0%
SARGENT RE-33J	19	6	31.6%	35.3%	30.8%	73.7%	19	6	31.6%
SCHOOL DISTRICT 27J	352	193	54.8%	54.0%	52.3%	44.0%	347	189	54.5%
SHERIDAN 2	23	13	56.5%	55.6%	49.0%	52.4%	22	13	59.1%
SIERRA GRANDE R-30	*	*	*	*	*	*	*	*	*
SILVERTON 1	*	*	*	*	*	*	*	*	*
SOUTH CONEJOS RE-10	*	*	*	*	*	*	*	*	*
SOUTH ROUTT RE 3	*	*	*	*	*	*	*	*	*
SPRINGFIELD RE-4	*	*	*	*	*	*	*	*	*
ST VRAIN VALLEY RE 1J	697	187	26.8%	36.4%	30.4%	30.3%	677	180	26.6%
STEAMBOAT SPRINGS RE-2	64	17	26.6%	21.6%	20.0%	32.8%	64	17	26.6%
STRASBURG 31J	38	10	26.3%	26.7%	16.0%	19.1%	38	10	26.3%
STRATTON R-4	*	*	*	*	*	*	*	*	*
SUMMIT RE-1	87	21	24.1%	18.2%	15.3%	19.0%	85	20	23.5%
SWINK 33	22	4	18.2%	26.7%	36.8%	29.4%	22	4	18.2%
TELLURIDE R-1	*	*	*	*	*	*	*	*	*
THOMPSON R2-J	387	121	31.3%	35.0%	31.3%	31.7%	360	113	31.4%
TRINIDAD 1	27	15	55.6%	83.3%	69.4%	57.5%	27	15	55.6%
VALLEY RE-1	66	17	25.8%	20.8%	15.3%	26.0%	64	17	26.6%
WALSH RE-1	*	*	*	*	*	*	*	*	*
WELD COUNTY RE-1	47	31	66.0%	52.8%	68.9%	25.0%	47	31	66.0%
WELD COUNTY S/D RE-8	42	25	59.5%	65.5%	58.5%	48.7%	39	22	56.4%

DISTRICT NAME	COHORT 2016	DEV ED	PERCENT DEV ED	PERCENT DEV ED	PERCENT DEV ED	PERCENT DEV ED	ON TIME	ON TIME DEV ED	PERCENT DEV ED
			CLASS 2016	CLASS 2015	CLASS 2014	CLASS 2013			ON TIME
WELD COUNTY SCHOOL DISTRICT RE-3J	62	31	50.0%	47.2%	45.1%	19.2%	62	31	50.0%
WELDON VALLEY RE-20(J)	*	*	*	*	*	*	*	*	*
WEST END RE-2	*	*	*	*	*	*	*	*	*
WEST GRAND 1-JT	*	*	*	*	*	*	*	*	*
WESTMINSTER PUBLIC SCHOOLS	128	80	62.5%	71.6%	65.47%	54.81%	123	77	62.6%
WIDFIELD 3	190	100	52.6%	46.8%	45.2%	46.1%	185	98	53.0%
WIGGINS RE-50(J)	*	*	*	*	*	*	*	*	*
WILEY RE-13 JT	*	*	*	*	*	*	*	*	*
WINDSOR RE-4	141	58	41.1%	39.1%	31.3%	30.0%	140	57	40.7%
WOODLAND PARK RE-2	66	23	34.9%	24.0%	37.0%	34.8%	63	22	34.9%
WOODLIN R-104	*	*	*	*	*	*	*	*	*
WRAY RD-2	18	8	44.4%	50.0%	28.6%	50.0%	18	8	44.4%
YUMA 1	*	*	*	*	*	*	*	*	*

Table 12: Developmental education type by district for the High School Class of 2016

DISTRICT NAME	COHORT	ASSESSED		COURSE		SAI		ASSESSED OR COURSE OR SAI	
		COUNT	PERCENT	COUNT	PERCENT	COUNT	PERCENT	COUNT	PERCENT
ACADEMY 20	917	224	24.43%	134	14.61%	34		276	30.10%
ADAMS 12 FIVE STAR SCHOOLS	872	201	23.05%	162	18.58%	94	10.78%	329	37.73%
ADAMS COUNTY 14	113	54	47.79%	21	18.58%	20		74	65.49%
ADAMS-ARAPAHOE 28J	738	261	35.37%	152	20.60%	121	16.40%	351	47.56%
AGUILAR REORGANIZED 6	*	*	*	*	*	*	*	*	*
AKRON R-1	*	*	*	*	*	*	*	*	*
ALAMOSA RE-11J	79	39	49.37%	30	37.97%	1	1.27%	43	54.43%
ARCHULETA COUNTY 50 JT	27	6	22.22%	1		3		7	25.93%
ARICKAREE R-2	*	*	*	*	*	*	*	*	*
ARRIBA-FLAGLER C-20	*	*	*	*	*	*	*	*	*
ASPEN 1	48	4	8.33%	3	6.25%	2	4.17%	6	12.50%
AULT-HIGHLAND RE-9	28	17	60.71%	9	32.14%	NULL	#VALUE!	17	60.71%
BAYFIELD 10 JT-R	22	5	22.73%	4	18.18%	NULL	#VALUE!	6	27.27%
BENNETT 29J	22	4	18.18%	NULL	#VALUE!	NULL		4	18.18%
BIG SANDY 100J	*	*	*	*	*	*	*	*	*
BOULDER VALLEY RE 2	938	90	9.59%	93	9.91%	41		165	17.59%
BRANSON REORGANIZED 82	*	*	*	*	*	*	*	*	*
BRIGGSDALE RE-10	*	*	*	*	*	*	*	*	*
BRUSH RE-2(J)	44	15	34.09%	7	15.91%	1		18	40.91%
BUENA VISTA R-31	27	6	22.22%	2		1	3.70%	7	25.93%
BUFFALO RE-4J	*	*	*	*	*	*	*	*	*
BURLINGTON RE-6J	*	*	*	*	*	*	*	*	*
BYERS 32J	26	4	15.38%	4	15.38%	1	3.85%	6	23.08%
CALHAN RJ-1	*	*	*	*	*	*	*	*	*
CAMPO RE-6	*	*	*	*	*	*	*	*	*
CANON CITY RE-1	91	22	24.18%	18	19.78%	8	8.79%	33	36.26%
CENTENNIAL BOCES	*	*	*	*	*	*	*	*	*
CENTENNIAL R-1	*	*	*	*	*	*	*	*	*
CENTER 26 JT	25	19	76.00%	14	56.00%	NULL		19	76.00%
CHARTER SCHOOL INSTITUTE	357	47	13.17%	32	8.96%	20	5.60%	77	21.57%
CHERAW 31	*	*	*	*	*	*	*	*	*
CHERRY CREEK 5	1601	343	21.42%	141	8.81%	166	10.37%	472	29.48%
CHEYENNE COUNTY RE-5	*	*	*	*	*	*	*	*	*
CHEYENNE MOUNTAIN 12	168	24	14.29%	12	7.14%	4		28	16.67%
CLEAR CREEK RE-1	*	*	*	*	*	*	*	*	*
COLORADO DIGITAL BOCES	54	12	22.22%	15	27.78%	3		22	40.74%
Colorado School for the Deaf and Blind	*	*	*	*	*	*	*	*	*

DISTRICT NAME	COHORT	ASSESSED		COURSE		SAI		ASSESSED OR COURSE OR SAI	
		COUNT	PERCENT	COUNT	PERCENT	COUNT	PERCENT	COUNT	PERCENT
COLORADO SPRINGS 11	691	229	33.14%	162	23.44%	54		301	43.56%
COTOPAXI RE-3	*	*	*	*	*	*	*	*	*
CRIPPLE CREEK-VICTOR RE-1	*	*	*	*	*	*	*	*	*
CROWLEY COUNTY RE-1-J	22	7	31.82%	6	27.27%	NULL	#VALUE!	11	50.00%
CUSTER COUNTY SCHOOL DISTRICT C-1	*	*	*	*	*	*	*	*	*
DE BEQUE 49JT	*	*	*	*	*	*	*	*	*
DEER TRAIL 26J	*	*	*	*	*	*	*	*	*
DEL NORTE C-7	18	7	38.89%	4	22.22%	NULL	#VALUE!	8	44.44%
DELTA COUNTY 50(J)	115	42	36.52%	13	11.30%	9	7.83%	43	37.39%
DENVER COUNTY 1	1576	467	29.63%	228	14.47%	313		715	45.37%
DOLORES COUNTY RE NO.2	*	*	*	*	*	*	*	*	*
DOLORES RE-4A	*	*	*	*	*	*	*	*	*
DOUGLAS COUNTY RE 1	2011	335	16.66%	224	11.14%	124	6.17%	510	25.36%
DURANGO 9-R	87	27	31.03%	14	16.09%	6	6.90%	30	34.48%
EADS RE-1	*	*	*	*	*	*	*	*	*
EAGLE COUNTY RE 50	134	19	14.18%	34	25.37%	2		39	29.10%
EAST GRAND 2	34	9	26.47%	4	11.76%	1		10	29.41%
EAST OTERO R-1	46	12	26.09%	9	19.57%	5	10.87%	19	41.30%
EATON RE-2	64	21	32.81%	16	25.00%	1	1.56%	23	35.94%
EDISON 54 JT	30	3	10.00%	1		NULL		4	13.33%
ELBERT 200	*	*	*	*	*	*	*	*	*
ELIZABETH C-1	73	12	16.44%	6	8.22%	6	8.22%	21	28.77%
ELLICOTT 22	*	*	*	*	*	*	*	*	*
ENGLEWOOD 1	52	13	25.00%	9	17.31%	4	7.69%	23	44.23%
ESTES PARK R-3	29	3	10.34%	5	17.24%	NULL		6	20.69%
EXPEDITIONARY BOCES	*	*	*	*	*	*	*	*	*
FALCON 49	476	174	36.55%	132		40	8.40%	240	50.42%
FORT MORGAN RE-3	99	43	43.43%	30		17		52	52.53%
FOUNTAIN 8	156	51	32.69%	39	25.00%	9	5.77%	70	44.87%
FOWLER R-4J	*	*	*	*	*	*	*	*	*
FREMONT RE-2	26	11	42.31%	7	26.92%	2		12	46.15%
FRENCHMAN RE-3	*	*	*	*	*	*	*	*	*
GARFIELD 16	22	4	18.18%	10	45.45%	2		12	54.55%
GARFIELD RE-2	110	19	17.27%	36	32.73%	1		42	38.18%
GENOA-HUGO C113	*	*	*	*	*	*	*	*	*
GILPIN COUNTY RE-1	*	*	*	*	*	*	*	*	*
GRANADA RE-1	*	*	*	*	*	*	*	*	*
GREELEY 6	534	283	53.00%	200	37.45%	7	1.31%	309	57.87%
GUNNISON WATERSHED RE1J	35	11	31.43%	5		3	8.57%	12	34.29%

DISTRICT NAME	COHORT	ASSESSED		COURSE		SAI		ASSESSED OR COURSE OR SAI	
		COUNT	PERCENT	COUNT	PERCENT	COUNT	PERCENT	COUNT	PERCENT
HANOVER 28	*	*	*	*	*	*	*	*	*
HARRISON 2	157	66	42.04%	33		10		72	45.86%
HAXTUN RE-2J	*	*	*	*	*	*	*	*	*
HAYDEN RE-1	*	*	*	*	*	*	*	*	*
HINSDALE COUNTY RE 1	*	*	*	*	*	*	*	*	*
HI-PLAINS R-23	*	*	*	*	*	*	*	*	*
HOEHNE REORGANIZED 3	*	*	*	*	*	*	*	*	*
HOLLY RE-3	*	*	*	*	*	*	*	*	*
HOLYOKE RE-1J	*	*	*	*	*	*	*	*	*
HUERFANO RE-1	*	*	*	*	*	*	*	*	*
IDALIA RJ-3	*	*	*	*	*	*	*	*	*
IGNACIO 11 JT	*	*	*	*	*	*	*	*	*
JEFFERSON COUNTY R-1	2510	495	19.72%	320	12.75%	187	7.45%	706	28.13%
JOHNSTOWN-MILLIKEN RE-5J	82	40	48.78%	35	42.68%	3	3.66%	48	58.54%
JULESBURG RE-1	*	*	*	*	*	*	*	*	*
KARVAL RE-23	*	*	*	*	*	*	*	*	*
KIM REORGANIZED 88	*	*	*	*	*	*	*	*	*
KIOWA C-2	*	*	*	*	*	*	*	*	*
KIT CARSON R-1	*	*	*	*	*	*	*	*	*
LA VETA RE-2	*	*	*	*	*	*	*	*	*
LAKE COUNTY R-1	20	2	10.00%	5	25.00%	1		7	35.00%
LAMAR RE-2	48	13	27.08%	12	25.00%	3	6.25%	19	39.58%
LAS ANIMAS RE-1	*	*	*	*	*	*	*	*	*
LEWIS-PALMER 38	252	51	20.24%	36	14.29%	11	4.37%	64	25.40%
LIBERTY J-4	*	*	*	*	*	*	*	*	*
LIMON RE-4J	20	3	15.00%	1		NULL		3	15.00%
LITTLETON 6	597	88	14.74%	46	7.71%	41	6.87%	122	20.44%
MANCOS RE-6	*	*	*	*	*	*	*	*	*
MANITOU SPRINGS 14	64	20	31.25%	9		2		22	34.38%
MANZANOLA 3J	*	*	*	*	*	*	*	*	*
MAPLETON 1	170	50	29.41%	25	14.71%	21	12.35%	70	41.18%
MC CLAVE RE-2	*	*	*	*	*	*	*	*	*
MEEKER RE1	*	*	*	*	*	*	*	*	*
MESA COUNTY VALLEY 51	545	222	40.73%	154	28.26%	45		232	42.57%
MIAMI/YODER 60 JT	*	*	*	*	*	*	*	*	*
MOFFAT 2	*	*	*	*	*	*	*	*	*
MOFFAT COUNTY RE:NO 1	51	20	39.22%	12	23.53%	4		22	43.14%
MONTE VISTA C-8	48	30	62.50%	23	47.92%	3		34	70.83%
MONTEZUMA-CORTEZ RE-1	32	13	40.63%	8	25.00%	2		14	43.75%
MONTROROSE COUNTY RE-1J	117	41	35.04%	35		11		45	38.46%

DISTRICT NAME	COHORT	ASSESSED		COURSE		SAI		ASSESSED OR COURSE OR SAI	
		COUNT	PERCENT	COUNT	PERCENT	COUNT	PERCENT	COUNT	PERCENT
MOUNTAIN BOCES	*	*	*	*	*	*	*	*	*
MOUNTAIN VALLEY RE 1	*	*	*	*	*	*	*	*	*
NORTH CONEJOS RE-1J	35	14	40.00%	6	17.14%	1	2.86%	15	42.86%
NORTH PARK R-1	*	*	*	*	*	*	*	*	*
NORWOOD R-2J	*	*	*	*	*	*	*	*	*
OTIS R-3	*	*	*	*	*	*	*	*	*
OURAY R-1	*	*	*	*	*	*	*	*	*
PARK COUNTY RE-2	*	*	*	*	*	*	*	*	*
PAWNEE RE-12	*	*	*	*	*	*	*	*	*
PEYTON 23 JT	19	4	21.05%	2	10.53%	2	10.53%	5	26.32%
PLAINVIEW RE-2	*	*	*	*	*	*	*	*	*
PLATEAU RE-5	*	*	*	*	*	*	*	*	*
PLATEAU VALLEY 50	*	*	*	*	*	*	*	*	*
PLATTE CANYON 1	32	9	28.13%	3	9.38%	NULL	#VALUE!	10	31.25%
PLATTE VALLEY RE-7	36	13	36.11%	10	27.78%	1	2.78%	15	41.67%
POUDRE R-1	796	75	9.42%	96	12.06%	34		165	20.73%
PRAIRIE RE-11	*	*	*	*	*	*	*	*	*
PRIMERO REORGANIZED 2	*	*	*	*	*	*	*	*	*
PRITCHETT RE-3	*	*	*	*	*	*	*	*	*
PUEBLO CITY 60	456	189	41.45%	157	34.43%	21	4.61%	238	52.19%
PUEBLO COUNTY 70	274	83	30.29%	76	27.74%	16	5.84%	117	42.70%
RANGELY RE-4	*	*	*	*	*	*	*	*	*
REVERE SCHOOL DISTRICT	*	*	*	*	*	*	*	*	*
RIDGWAY R-2	*	*	*	*	*	*	*	*	*
ROARING FORK RE-1	121	27	22.31%	36		7	5.79%	51	42.15%
ROCKY FORD R-2	18	7	38.89%	7	38.89%	NULL	#VALUE!	10	55.56%
SALIDA R-32	28	8	28.57%	2		NULL		8	28.57%
SANFORD 6J	19	8	42.11%	7	36.84%	NULL	#VALUE!	9	47.37%
SANGRE DE CRISTO RE-22J	17	8	47.06%	9	52.94%	1	5.88%	9	52.94%
SARGENT RE-33J	19	4	21.05%	6	31.58%	NULL	#VALUE!	6	31.58%
SCHOOL DISTRICT 27J	352	130	36.93%	94	26.70%	45	12.78%	193	54.83%
SHERIDAN 2	23	7	30.43%	9	39.13%	2	8.70%	13	56.52%
SIERRA GRANDE R-30	*	*	*	*	*	*	*	*	*
SILVERTON 1	*	*	*	*	*	*	*	*	*
SOUTH CONEJOS RE-10	*	*	*	*	*	*	*	*	*
SOUTH ROUTT RE 3	*	*	*	*	*	*	*	*	*
SPRINGFIELD RE-4	*	*	*	*	*	*	*	*	*
ST VRAIN VALLEY RE 1J	697	101	14.49%	101		44	6.31%	187	26.83%
STEAMBOAT SPRINGS RE-2	64	6	9.38%	14		1		17	26.56%
STRASBURG 31J	38	9	23.68%	7	18.42%	2	5.26%	10	26.32%

DISTRICT NAME	COHORT	ASSESSED		COURSE		SAI		ASSESSED OR COURSE OR SAI	
		COUNT	PERCENT	COUNT	PERCENT	COUNT	PERCENT	COUNT	PERCENT
STRATTON R-4	*	*	*	*	*	*	*	*	*
SUMMIT RE-1	87	10	11.49%	17	19.54%	NULL	#VALUE!	21	24.14%
SWINK 33	22	3	13.64%	1	4.55%	NULL	#VALUE!	4	18.18%
TELLURIDE R-1	*	*	*	*	*	*	*	*	*
THOMPSON R2-J	387	64	16.54%	73	18.86%	19	4.91%	121	31.27%
TRINIDAD 1	27	11	40.74%	8	29.63%	2	7.41%	15	55.56%
VALLEY RE-1	66	8	12.12%	10		6	9.09%	17	25.76%
WALSH RE-1	*	*	*	*	*	*	*	*	*
WELD COUNTY RE-1	47	26	55.32%	24	51.06%	1	2.13%	31	65.96%
WELD COUNTY S/D RE-8	42	19	45.24%	18	42.86%	NULL	#VALUE!	25	59.52%
WELD COUNTY SCHOOL DISTRICT RE-3J	62	25	40.32%	24	38.71%	2		31	50.00%
WELDON VALLEY RE-20(J)	*	*	*	*	*	*	*	*	*
WEST END RE-2	*	*	*	*	*	*	*	*	*
WEST GRAND 1-JT	*	*	*	*	*	*	*	*	*
WESTMINSTER PUBLIC SCHOOLS	128	54	42.19%	38	29.69%	27	21.09%	80	62.50%
WIDFIELD 3	190	80	42.11%	55	28.95%	12	6.32%	100	52.63%
WIGGINS RE-50(J)	*	*	*	*	*	*	*	*	*
WILEY RE-13 JT	*	*	*	*	*	*	*	*	*
WINDSOR RE-4	141	46	32.62%	42	29.79%	6		58	41.13%
WOODLAND PARK RE-2	66	19	28.79%	12	18.18%	5	7.58%	23	34.85%
WOODLIN R-104	*	*	*	*	*	*	*	*	*
WRAY RD-2	18	5	27.78%	5	27.78%	3	16.67%	8	44.44%
YUMA 1	*	*	*	*	*	*	*	*	*

Report Methodology

The high school graduating cohorts for this developmental education report were provided by the Colorado Department of Education. Utilizing the K12 State Assigned Student ID (SASID), DHE is able to link postsecondary enrollment and developmental education records to the K12 records. High school graduates were linked to enrollment records from Fall 2016 and Spring 2017. Once a college enrollment record was found for a high school graduate their undergraduate applicant file was reviewed for a developmental education assessment record no older than 6 months from their high school graduation (which includes Summer 2016). Additionally, the enrollment file was reviewed for enrollment in a developmental education course in the Fall 2016 or Spring 2017 term. College developmental education students can be duplicated in the college developmental education rates as students can enroll at multiple institutions. Developmental education students are not duplicated in the high school developmental education rate calculations.

This developmental education report methodology begins with the complete high school graduation cohort and looked at whether the student was assessed for developmental education and/or enrolled in a basic skills course, this report adds one additional function upon the recommendation of the local K-12 districts and with the support of the Colorado Department of Education. In this report, developmental education rates for high schools have been calculated based upon two high school cohorts. The first cohort is the completer cohort, which matches last year's report, and is based upon the academic year. In this cohort, early and late graduates are folded into the same class based upon the year. The second cohort presented in Tables 9 and 11 is the on-time graduation cohort in which a student is assigned a graduating class that does not change over time. This change in reporting aligns with the on-time graduation rate currently reported by our local districts and complies with the Every Student Succeeds Act (ESSA), previously known as the No Child Left Behind Act.

Data includes College Composition and Reading (CCR) courses as part of the list of developmental education courses. College Composition and Reading courses replaced many of the Writing and Reading remedial courses as part of the remedial redesign spearheaded by the Colorado Community College System. However, these courses are not considered Supplemental Academic Instruction (SAI). The CCR courses capture many students who would have been in either English or Reading remedial courses.

Data Limitations

In reviewing the tables in this report, one must be mindful that the data do not include recent graduates who enrolled in Colorado institutions for which we do not collect data, an out-of-state college, and or students who are missing a K12 State Assigned Student ID (SASID). Please note the accuracy of record matching of the SASID to college records may vary year to year. Additionally, numerous variables exist that DHE is unable to collect that may account for some of the variance surrounding those students who need developmental education and those adequately prepared for postsecondary education. Despite these limitations, DHE believes that this summary is a *reasonable representation* of the current developmental education landscape of Colorado.